

SOUTHWEST DENTAL CONFERENCE

# EMPOWERING INNOVATION AND PRODUCTIVITY



AUGUST 16-17, 2024  
HILTON ANATOLE DALLAS



HOW WILL YOUR OFFICE  
TEAMBUILD DURING THE  
2024 SOUTHWEST DENTAL  
CONFERENCE? SHARE A GROUP  
PHOTO WITH A DESCRIPTION  
OF YOUR ACTIVITY THROUGH  
SOCIAL MEDIA SO WE CAN  
CELEBRATE YOUR TEAM!

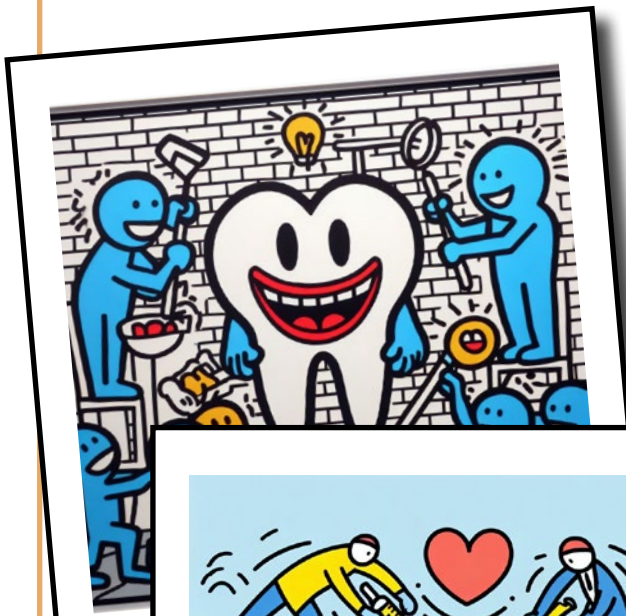

@SWDentalConf  
@southwest\_dental\_conference

# WELCOME TO THE SOUTHWEST DENTAL CONFERENCE!

## CELEBRATING OUR 97TH YEAR

I am delighted to welcome you all to the 2024 Southwest Dental Conference, Dallas's annual gathering for dental professionals and their staff. As the Chairman of this year's conference, it is my privilege to share our vision and enthusiasm for the theme, "Empowering Innovation and Productivity."

Over the years, dentistry has witnessed remarkable advancements in technology and patient care. Our profession continually evolves, and it is crucial that we stay at the forefront of these changes. The theme of this year's conference reflects our commitment to embracing innovation and enhancing productivity in our practices.

Innovation has become synonymous with progress, and the field of dentistry is no exception. In an era of rapid technological advancements, staying up to date with the latest tools, techniques, and practices is essential. At the 2024 Southwest Dental Conference, we have curated an exciting lineup of sessions and workshops that will provide you with valuable insights into cutting-edge technologies and strategies.

One of the focal points of our conference will be the exploration of digital dentistry. From courses on 3D printing and digital integrations with Dr. Mark Kleive to CBCT interpretation with Dr. Peter Green, we will delve into how these innovations can revolutionize patient care, streamline workflows, and enhance diagnostic accuracy. Our aim is to empower you with the knowledge and skills to integrate these innovations seamlessly into your practices.

Productivity is another critical aspect of our theme. We understand the challenges that come with running a dental practice efficiently. From optimizing appointment scheduling and improving patient management to enhancing the overall patient experience, our conference will offer practical solutions to boost productivity without compromising the quality of care. We will have Judy Kay Mausolf lecturing on practice management and Dr. Greg Grobmyer lecturing on maximizing insurance reimbursement for your practice.

Collaboration is key to innovation and productivity. The 2024 Southwest Dental Conference will provide ample networking opportunities for you to connect with fellow professionals, industry experts, and exhibitors. Sharing experiences and insights can spark new ideas and lead to meaningful collaborations that drive positive change in your practice.

Furthermore, we have an impressive roster of renowned speakers and educators who will share their expertise on various topics, including Drs. Lee Ann Brady and Todd Davis presenting restorative topics, Dr. Stanley Malamed presenting on anesthesia, and Dr. Gigi Meinicke presenting a hands-on workshop with Botox. Their knowledge and experience will empower you to take your dental practice to new heights.

As we gather in Dallas for the 2024 Southwest Dental Conference, I encourage you to embrace the theme of "Empowering Innovation and Productivity" with an open mind and a commitment to continuous improvement. Together, we can shape the future of dentistry, ensuring that our patients receive the best possible care while making our practices more efficient and rewarding.

Sincerely,

**DREW VANDERBROOK, DDS**

**2024 Southwest Dental  
Conference Chairman**



The Southwest Dental Conference is the meeting of choice for quality professional development, offering innovative educational opportunities with our signature atmosphere of tradition, hospitality and camaraderie.

## CONTENTS

### GENERAL INFORMATION

Registration .....	4
Cancellation Policy .....	5
Continuing Education .....	6
Transportation .....	7
Hotel Information .....	7
Registration Form .....	10-11
Sponsors .....	45

### CLINICAL PROGRAMS

Schedule at a Glance .....	12
Clinicians .....	16
Clinicians by Topic .....	20
Friday Courses .....	23
Saturday Courses .....	35

### SPECIAL EVENTS

Appreciation Soiree .....	8
Exhibit Hall .....	9
ICD Breakfast .....	15
New Dentist Courses .....	46
Team Courses .....	47

## CONTACT US

Southwest Dental Conference  
972-386-5741  
info@dcds.org  
www.swdentalconf.org





# REGISTRATION

## PREREGISTER TO SAVE TIME AND MONEY!

Avoid long registration lines: preregister online or by mail using the form on pages 10-11. Registration after July 8, 2024 will incur an additional \$50 fee per person.

## PREREGISTRATION IS EASY!

Select courses and complete registration online ([swdentalconf.org](http://swdentalconf.org)) or by mail. Those who register online will receive an email confirmation within 72 hours.

If mailing, send form to the registration company:

Southwest Dental Conference  
6840 Meadowridge Court  
Alpharetta, GA 30005

Registrations are processed in the order received. Students can only register by mail or on-site and family members can only register on-site. All students must provide a copy of their valid student ID card when registering by mail or on-site.

Telephone and fax registrations are not accepted. All forms must be received by the registration company on or before July 14, 2024 to qualify for the preregistration rates. Registrations after this date must be done online and will incur additional charges. Fees are payable to Southwest Dental Conference in U.S. funds by check, money order, MasterCard, Visa or American Express. Credit card users must supply a new credit card number within 24 hours of denial notification or ordered tickets will be returned to inventory. Tickets will not be held.



## ALL EXHIBIT BOOTHS AND CLINICAL PROGRAMS ARE LOCATED AT:

HILTON ANATOLE DALLAS  
2201 NORTH STEMMONS FREEWAY  
DALLAS, TEXAS 75207

## TIPS FOR REGISTERING ONLINE:

- 1) Print out the registration brochure and have everyone select classes BEFORE starting your online registration. If you begin online, then close out without making any payment, your progress will not save.
- 2) Note when registering a dentist's staff that only dentists are ADA Members. There is no reduced pricing for a Member's staff.
- 3) Multiple people can be added to registration, sharing the same credit card. While in the initial person's account, look for the red button that says "Add Attendee" or the pull down menu subheading that says "Add registrant."
- 4) Select your courses early! In previous years, popular courses have sold out as early as mid-June. Class sizes are dictated by fire marshal regulations and larger classrooms are generally not available.
- 5) We stand by our cancellation/refund policy: No refunds are given after the stated deadline of July 17 regardless of reason including, but not limited to, death, illness or acts of God.

## ON-SITE REGISTRATION HOURS

Thursday, August 15	12:00-5:00 p.m.
Friday, August 16	7:30 a.m.-5:00 p.m.
Saturday, August 17	7:30 a.m.-1:00 p.m.

## PREREGISTRATION MATERIALS

Badges and tickets are sent to U.S. registrants by mail. Materials for those outside the U.S. are held for pickup at the On-site Registration Area. Each registered person receives a personalized packet of materials. Obtain an on-site meeting program and other important information at the Welcome Center when you arrive.

## CORRECTIONS/CHANGES/ADDITIONS

Corrections, changes and additions are processed at no charge after original registration has been submitted. Online registrants may make certain changes to their information and add classes through the website ([swdentalconf.org](http://swdentalconf.org)). You cannot cancel registrations on the website. You may also mail corrections, changes and additions to the registration company. Indicate the ID number shown on your name badge.

# TICKETS + COURSES

## ONLINE HANDOUTS

After registering for courses, attendees with valid email addresses will receive access to handouts online.

Attendees should download the handouts for each course they plan to attend. Handouts are not available on-site.

## LOST BADGES

Badges are required for entrance into courses and Exhibit Hall. Lost badges are replaced at no additional cost at the On-site Registration desk with ID.

## HANDS-ON WORKSHOPS

Workshops marked with an asterisk (\*) require supplies. Supply lists are printed with the course synopsis. Attendees are responsible for bringing supplies to the course.

## CLASSROOMS

All rooms are set to maximum capacity. When the room is filled, no additional people will be admitted and no standing is allowed per order of the fire marshal. No children are permitted in the classrooms. Cellular phones and pagers must be turned off prior to entering any of the meeting rooms.

## COURSE FEES

Early registration is encouraged to ensure course availability and early bird pricing. Course fees increase by \$10 per course after July 8, 2024.

## SWDC COURSE TICKET POLICY

All 2024 Southwest Dental Conference courses are ticketed. You must be registered and have a ticket to attend each course. Please indicate the course numbers on your registration form.

You must register for the courses you plan to attend in order to receive CE credit. The SWDC CE Verification system does not allow you to enter completion codes for courses in which you did not obtain a ticket.

## CANCELLATION/ REFUND POLICY

**DEADLINE: JULY 19, 2024**

Send an email request for cancellation/refund accompanied by your badge number to [info@dcds.org](mailto:info@dcds.org). A 20% administrative fee will be assessed.

No refunds are given after the stated deadline regardless of reason including, but not limited to, death, illness or acts of God.

Refunds are processed within four weeks after completion of the Conference.



## STAY CONNECTED!

Follow Southwest Dental Conference on Social media for the latest news, information, tips and contests!





# CE REQUIREMENTS

## Dallas County Dental Society

**ADA C.E.R.P.**® | Continuing Education  
Recognition Program

ADA CERP is a service of the American Dental Association to assist dental professionals in identifying quality providers of continuing dental education. ADA CERP does not approve or endorse individual courses or instructors, nor does it imply acceptance of credit hours by boards of dentistry. Dallas County Dental Society designates one (1) credit per hour for CE activities, unless otherwise noted.

Concerns or complaints about a CE provider may be directed to the provider or to ADA CERP at [www.ada.org/goto/cerp](http://www.ada.org/goto/cerp).

CE courses provided by Dallas County Dental Society are recognized by the Texas State Board of Dental Examiners, other state's licensing bodies and the Academy of General Dentistry. In Texas, CE courses must be "technical or scientific as relates to clinical care" to qualify for relicensure. Courses are designated "technical and/or scientific" or "nontechnical." CE requirements differ from state to state, so please check with your state for specific requirements. AGD course codes and CE credit hours are shown on each course synopsis.



### COURSE DISCLAIMER

The Southwest Dental Conference and its sponsor, Dallas County Dental Society, make every effort to present high-caliber clinicians in their respective areas of expertise. The presentations of the clinicians in no way imply endorsement of any product, technique or service presented in the courses. The Southwest Dental Conference and Dallas County Dental Society specifically disclaim responsibility for any material presented.

### CE DOCUMENTATION

A CE Attendance Worksheet is available on-site at the Welcome Center. Record course information and completion codes on the CE Attendance Worksheet. Completion codes are given at the conclusion of each course. Each attendee is responsible for maintaining all CE documentation. AGD members may contact AGD for their forms. Some states have different requirements for documentation and verification of course credits. Please check with your state.

### CE VERIFICATION

CE Verification is available on the SWDC mobile app throughout the Conference and on the Conference website at [swdentalconf.org](http://swdentalconf.org) post-Conference. Click on the CE Verification link. You will be directed to enter your badge number and your last name. After entering this information, please enter completion codes for every course you attended. You may either print or email your certificate. This site will be available for six months after the 2024 SWDC.

The registration service will mail CE Verification Certificates at no charge for up to 90 days after the Conference; thereafter, a \$25 charge is assessed.

# HOTEL + TRAVEL

## TRAVEL INFORMATION

Dallas is easily accessed from across the country by two airports:

- Dallas Love Field (10 min./6 mi.)
- Dallas/Fort Worth International (20 min./14 mi.)

## DART RAIL AND BUS SYSTEM

Market Center Station is the closest light rail station, approximately a 20 minute walk. Trains run at 20-minute intervals, 5:30 a.m.-12:30 a.m., seven days a week from stations are located throughout Dallas.

I35 @ Market Center - E - MB is closest bus stop, a 3 min walk away.

Wycliff @ I35 - N - MB is a 5 min walk away. These bus lines stop near Hilton Anatole: 405, 63, 749.

A route map can be found by clicking here. For more information, call DART at 214-979-1111 or visit [dart.org](http://dart.org).

## TRINITY RAILWAY EXPRESS

If coming from west of Dallas, the Trinity Railway Express brings riders to Union Station, where you can catch a DART train or bus to get close to the Hilton Anatole. For routes and schedules, visit [trinityrailwayexpress.org](http://trinityrailwayexpress.org).

## PUBLIC PARKING

Parking at the Hilton Anatole is available at an estimated cost of \$22 per day (\$34 for valet.)

## HOTEL ALERT!

Third-party companies may be claiming to book hotels using the SWDC name on an unauthorized website without our permission. These companies are not in any way affiliated with the SWDC or Hilton Anatole Dallas (headquarters hotel).

The SWDC does not use third-party companies for reservations, and SWDC cannot verify the validity or security of any third party solicitor. Please book your hotel by contacting the hotel directly via web or phone. If you have any questions about the authenticity of information referencing our Conference, please contact us at 866-THE-SWDC.

# HILTON ANATOLE ROOM RATE: \$229

[WWW.SWDENTALCONF.ORG](http://WWW.SWDENTALCONF.ORG)



## HILTON ANATOLE DALLAS

2201 North Stemmons Freeway, Dallas, Texas 75207

Reservations: 1-800-774-1500

[www.hilton.com](http://www.hilton.com)

**GROUP RATE CODE:  
SWD**

**GROUP RATE DEADLINE:  
JULY 14, 2024**

To register, call or go online at  
<https://book.passkey.com/e/50676369>

Hilton Anatole's legendary distinction for grand design, devoted hospitality and enduring style is unmatched. A destination where distinctive architecture, exquisite antiques and an astounding collection of priceless art — one of the largest ever assembled for a U.S. hotel — provide a backdrop for the most comprehensive, award-winning conference and exhibit facilities ever assembled under one roof. Recognized with over 125 industry awards for exceptional facilities and service, this hotel will welcome you with an array of highlights including four restaurants, five bars, an 80,000-sq-ft fitness club and spa, a private, seven-acre park, a leisure pool, activity pools, lazy river and water slides.

Please note: Our dates are determined by the number of attendees that stay in the SWDC hotel room block. Please help us get the best, most consistent dates possible by staying in the Hilton Anatole Dallas. This ensures that we receive credit for your stay and improves our standing with the hotel.

Register early to book your hotel reservation!



# DON'T MISS OUT!

## SWDC APPRECIATION

# SOIRÉE

Join us for a fun networking soiree Friday afternoon between 4:30-6:00 p.m. in the Exhibit Hall. Enjoy light hors d'oeuvres and cash bar as you mingle with colleagues and discuss new services and technology with exhibitors. All attendees and exhibitors are welcome. Badge is required for entry.





# EXHIBIT HALL

## SHOW OUR EXHIBITORS THEY ARE APPRECIATED

Expert exhibit personnel in approximately 200 booths are here to assist you in making the right choices, to educate you on their products and services and to take your orders! Please spend time in the Exhibit Hall. The support of our exhibiting companies is greatly appreciated for contributing to the success of the Southwest Dental Conference.

The success of the SWDC is dependent upon your participation. Don't miss great deals on all your office needs! [Click here for a list of all current SWDC exhibiting companies!](#)



THE SOUTHWEST DENTAL CONFERENCE WOULD LIKE TO THANK  
ALL EXHIBITING COMPANIES FOR THEIR CONTINUED SUPPORT.

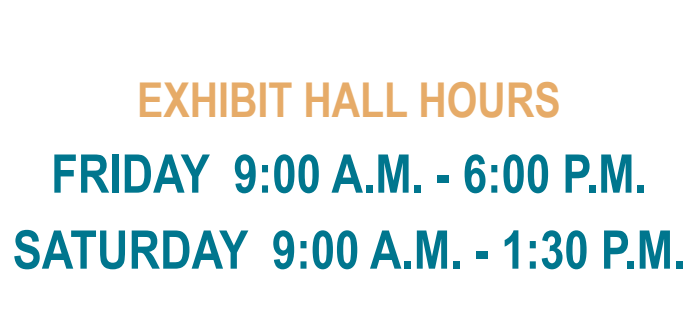
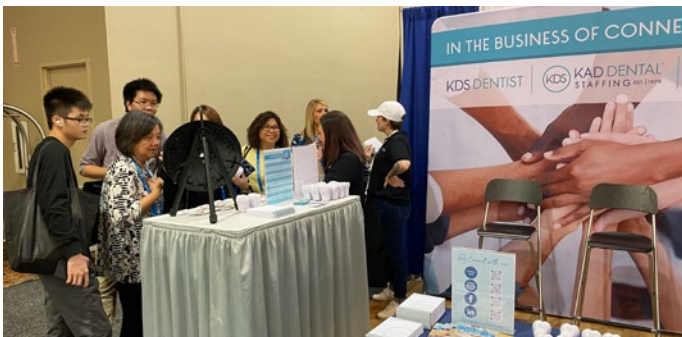

## EXHIBIT HALL HOURS

FRIDAY 9:00 A.M. - 6:00 P.M.

SATURDAY 9:00 A.M. - 1:30 P.M.





# 2024 SOUTHWEST DENTAL CONFERENCE REGISTRATION FORM

Registration Instructions: Register online at [swdentalconf.org](http://swdentalconf.org) OR mail this registration form. Forms must be received at the registration company on or before the preregistration deadline of July 8, 2024. Mail to: SOUTHWEST DENTAL CONFERENCE; 6840 MEADOWRIDGE COURT; ALPHARETTA, GA 30005. Faxed or emailed registrations are not accepted. Registration fees increase an additional \$50 on July 9, 2024. Refer to the cancellation policy on page 5. Only one form is necessary for each office, and you may photocopy it to accommodate additional registrants. Please complete both pages of this form.

## 1 Primary Registrant

Please print.

Name \_\_\_\_\_  
Mailing Address \_\_\_\_\_  
City \_\_\_\_\_ State \_\_\_\_\_ Zip Code \_\_\_\_\_  
Business Phone \_\_\_\_\_  
Email Address \_\_\_\_\_

☐ Please check if you would like to receive important SWDC email alerts. We will never share or sell your email address and you may unsubscribe anytime. If not checked, you will not receive information or updates about SWDC.

ADA# (for dentists and dental students only) \_\_\_\_\_

☐ Please indicate if you or your guest(s) have a disability that requires accommodations to fully participate in the Southwest Dental Conference.



## Hotel Accommodations

Please use the group code on page 7 to make hotel reservations.

☐ Hilton Anatole Dallas ☐ Other \_\_\_\_\_

## 2 Payment Method

Check or Money Order payable to SOUTHWEST DENTAL CONFERENCE.

☐ Check Enclosed # \_\_\_\_\_ ☐ VISA ☐ MasterCard ☐ American Express

Credit Card# \_\_\_\_\_ Expiration Date: \_\_\_\_\_

Signature \_\_\_\_\_ Printed Name \_\_\_\_\_

(authorize DCDS to charge your card.)

## 3 Registration Categories and Fees

Fees increase an additional \$50 after July 8, 2024.

Registration Category	Before 7/9/24	Before 8/15/24	On-site
(A) Dallas County Dental Society Member	FREE	\$50	\$50
(B) ADA Member	\$140	\$190	\$190
(C) ADA Life Member	FREE	FREE	FREE
(D) Non-ADA Member	\$630	\$680	\$680
(E) Registered Dentist's Spouse	FREE	FREE	FREE
(F) Family Member (Under 18) MUST REGISTER ON-SITE	FREE	FREE	FREE
(G) Spouse (Other Than Registered Dentist)	\$45	\$95	\$95
(H) Hygienist	\$85	\$135	\$135
(J) Chairside Assistant	\$65	\$115	\$115
(K) Business Assistant	\$65	\$115	\$115
(L) Dental Technician	\$65	\$115	\$115

STUDENTS MUST REGISTER BY MAIL OR ON-SITE AND MUST PROVIDE A COPY OF STUDENT I.D. WHEN REGISTERING.

(P) Graduate Student Dentist \$50 (S) Student Assistant \$15  
(Q) Student Dentist \$15 (T) Student's Spouse \$15  
(R) Student Hygienist \$15

EXHIBIT HALL PASS - DENTISTS ONLY (ADA # Required)

(U) Exhibit Hall Pass (Saturday Only) \$75

### Practice Specialty (For Dentists Only)

1. General Practice
2. Dental Anesthesiology
3. Dental Public Health
4. Endodontics
5. Oral and Maxillofacial Pathology
6. Oral and Maxillofacial Radiology
7. Oral and Maxillofacial Surgery
8. Oral Medicine
9. Orofacial Pain
10. Orthodontics and Dentofacial Orthopedics
11. Pediatric Dentistry
12. Periodontics
13. Prosthodontics

Continued on next page



2024 SOUTHWEST DENTAL CONFERENCE  
REGISTRATION FORM, CONTINUED

Name(s) for Badge(s)

4 Registration

5 Courses/Special Events

6 Total Fees

Last Name

First Name

Category

Fee \$

Practice Specialty (Dentists Only, Code #) ADA #

Email address:

Course#

Fee

Course#

Fee

Course#

Fee

\$

Fees \$

Last Name

First Name

Category

Fee \$

Practice Specialty (Dentists Only, Code #) ADA #

Email address:

Course#

Fee

Course#

Fee

Course#

Fee

\$

Fees \$

Last Name

First Name

Category

Fee \$

Practice Specialty (Dentists Only, Code #) ADA #

Email address:

Course#

Fee

Course#

Fee

Course#

Fee

\$

Fees \$

Last Name

First Name

Category

Fee \$

Practice Specialty (Dentists Only, Code #) ADA #

Email address:

Course#

Fee

Course#

Fee

Course#

Fee

\$

Fees \$

REMINDERS

- Courses marked with an asterisk (\*) require supplies, as indicated on course descriptions. Attendees are responsible for bringing supplies.
- Save time and register online at [swdentalconf.org](http://swdentalconf.org).
- Those registering as spouses or exhibitors cannot receive CE credit.
- All 2024 SWDC courses are ticketed. Please indicate the course number for each course you intend to take.
- Fees increase \$50 after 7/8/2024.



☐ YES! I want to make a \$50.00 or more tax-deductible contribution to the Dallas County Dental Society Foundation, benefiting access to oral health care in our community.

- ☐ \$50.00
- ☐ \$100.00
- ☐ Other \$

7 GRAND TOTAL \$

## FRIDAY, AUGUST 16

COURSE #	TITLE	CLINICIAN	TIME	EARLY BIRD	AFTER JULY 14
SPECIAL EVENTS					
F01	CE Express: See page 25 for list of clinicians and topics.		8:00 a.m.-12:00 p.m.	\$70	\$80
F02	Hygiene CE Express: See page 30 for list of clinicians and topics.		12:30-4:30 p.m.	\$70	\$80
WORKSHOPS					
F03	Oral Surgery for the General Practitioner Workshop	Edwab	8:00-11:00 a.m.	\$325	\$335
F04	Equipment Maintenance and Repair Workshop	Burkhart	9:00-11:00 a.m.	\$60	\$70
F05	Equipment Maintenance and Repair Workshop	Burkhart	1:00-3:00 p.m.	\$60	\$70
F06	Oral Surgery for the General Practitioner Workshop (repeat)	Edwab	1:00-4:00 p.m.	\$325	\$335
F07	Esthetic and Functional Periodontal Plastic Surgery Workshop	Grisdale	1:00-4:00 p.m.	\$325	\$335
F08	Create Beautiful and Functional Temporary Restorations Workshop	Trost	1:00-4:00 p.m.	\$175	\$185
F09	Safety and Simplicity in Root Canal Instrumentation Workshop	Evans	1:30-4:30 p.m.	\$195	\$205
F10	CBCT Workshop	Green	1:30-4:30 p.m.	\$145	\$155
F11	Dental Sleep Medicine Workshop	Spencer	1:30-4:30 p.m.	\$195	\$205
MORNING LECTURES					
F12	Anterior Esthetic Techniques and Materials	Brady	8:00-11:00 a.m.	\$40	\$50
F13	Ergonomics - It's a Balancing Act!	Dewhirst	8:00-11:00 a.m.	\$40	\$50
F14	Key Essentials for Successful Bone Grafting Techniques for Socket Preservation and Augmentation for Implants and Restorative Dentistry	Grisdale	8:00-11:00 a.m.	\$40	\$50
F15	Implant Basics and Maintenance	Pencek	8:00-11:00 a.m.	\$40	\$50
F16	Safety and Simplicity in Root Canal Instrumentation and Obturation: Myths, Metal and Motion	Evans	8:30-11:30 a.m.	\$40	\$50
F17	CBCT Basics	Green	8:30-11:30 a.m.	\$40	\$50
F18	Stay in the Know: Recent CDT Changes, Common Errors and Underutilized Codes	Grobmyer	8:30-11:30 a.m.	\$40	\$50
F19	Delivering W.O.W. Service - People Will Forget Everything Except How You Made Them Feel!	Mausolf	8:30-11:30 a.m.	\$40	\$50
F20	The Dentist's Role in Sleep Related Breathing Disorders: Looking Beyond the Teeth and Saving Lives!	Spencer	8:30-11:30 a.m.	\$40	\$50
F21	Reduce Your Temporary-Making Anxiety	Trost	8:30-10:30 a.m.	\$40	\$50
F22	Reinventing Restorative: Shot Free Pediatric Dental Restorations with an All-Tissue Laser	Curtis	9:00 a.m.-12:00 p.m.	\$40	\$50
F23	You ARE What You EAT...and DRINK!	Mallonee	9:00 a.m.-12:00 p.m.	\$40	\$50
F24	A Practical Approach to Evaluating Patients with Oral Pathology in Clinical Practice	Wright	9:00 a.m.-12:00 p.m.	\$40	\$50



## FRIDAY, AUGUST 16

COURSE #	TITLE	CLINICIAN	TIME	EARLY BIRD	AFTER JULY 14
AFTERNOON LECTURES					
F25	Mastering Anterior Implant Esthetics	Brady	1:00-4:00 p.m.	\$40	\$50
F26	Hot Topics in Infection Control - And Some Cool Tips	Dewhirst	1:00-4:00 p.m.	\$40	\$50
F27	Dental Hygiene Considerations for Full Arch Implant Supported Prosthetics	Pencek	1:00-4:00 p.m.	\$40	\$50
F28	Top Coding and Documentation Strategies: Maximize Your Insurance Reimbursement	Grobmyer	1:30-4:30 p.m.	\$40	\$50
F29	Communication Solutions - Attitudes, Breakdowns and Conflict Resolutions	Mausolf	1:30-4:30 p.m.	\$40	\$50
F30	Integrating Oral Medicine Into Your Practice - Maximizing the Care You Provide	Plemons	1:30-4:30 p.m.	\$40	\$50
F31	Bugs, Drugs and Food Fads: Consideration for the Dental Professional	Mallonee	2:00-5:00 p.m.	\$40	\$50
F32	Therapeutic Use of Botox for TMJ and Smile Enhancement: Give it a Shot	Sanovich	2:00-5:00 p.m.	\$40	\$50
F33	A Comprehensive Review and Update of Oral Pathology for Dentists and Dental Hygienists	Wright	2:00-5:00 p.m.	\$40	\$50

## SWDC APPRECIATION

# SOIRÉE

Join us for a fun networking soiree Friday afternoon between 4:30-6:00 p.m. in the Exhibit Hall. Enjoy light hors d'oeuvres and cash bar as you mingle with colleagues and discuss new services and technology with exhibitors. All attendees and exhibitors are welcome. Badge is required for entry.



## SATURDAY, AUGUST 17

COURSE #	TITLE	CLINICIAN	TIME	EARLY BIRD	AFTER JULY 14
SPECIAL EVENTS					
S01	ICD BREAKFAST		7:00-9:00 a.m.	\$45	\$45
S02	Hygiene CE Express: See page 38 for list of clinicians and topics.		8:00 a.m.-12:00 p.m.	\$70	\$80
S03	Therapeutic Botox Certification - Live Patient Training/Workshop	Meinecke	8:00 a.m.-5:00 p.m.	\$1675 Dentist	\$1775 Dentist
S03A	Therapeutic Botox Certification - Live Patient Training/Workshop	Meinecke	8:00 a.m.-5:00 p.m.	\$180 Staff	\$205 Staff
WORKSHOPS					
S04	Cosmetic Flowable Composite Workshop	To	8:00-11:00 a.m.	\$400	\$410
S05	Occlusal Equilibration - Why, When and How Workshop	Davis	12:30-3:30 p.m.	\$325	\$335
S06	Cosmetic Flowable Composite Workshop (repeat)	To	12:30-3:30 p.m.	\$400	\$410
S07	Mastering Dental Photography With Your Smartphone Workshop	Kleive	1:00-4:00 p.m.	\$175	\$185
S08	Do Your Dentures Suck...? They Should! Achieving Suction the Digital Way Workshop	Schnell	1:00-4:00 p.m.	\$325	\$335
MORNING LECTURES					
S09	Predictability in Restorative Care	Davis	8:00-11:00 a.m.	\$40	\$50
S10	The Simple Approach to Occlusal Stability	Kleive	8:00-11:00 a.m.	\$40	\$50
S11	Adhesive Bonding, Direct Composites and Bioactive Dental Materials	Kugel	8:00-11:00 a.m.	\$40	\$50
S12	Bones, Bugs, Fire and Flies. An Introduction to Forensic Odontology	Riley	8:00-11:00 a.m.	\$40	\$50
S13	Digitally Fabricated Complete Dentures... Not Your Grandma's Denture Anymore	Schnell	8:00-11:00 a.m.	\$40	\$50
S14	All TMJ Patients are N.U.T.S.: Diagnosing and Treating the Most Common TMJ Disorders	Spencer	8:00-11:00 a.m.	\$40	\$50
S15	Prescribing Controlled Substances: Drugs, Monitoring and Standards of Care	Plemons	8:00 a.m.-12:00 p.m.	\$60	\$70
S16	Patient Centric Care	Cannon	8:30-11:30 a.m.	\$40	\$50
S17	The Surgical/Restorative Connection in Dental Implant Treatment for a Successful Long-Term Outcome	Grisdale	8:30-11:30 a.m.	\$40	\$50
S18	Emergency Medicine: Cardiac Emergencies and Sudden Cardiac Arrest	Malamed	8:30-11:30 a.m.	\$40	\$50
S19	Clear Aligner Therapy in the GP Practice: Who, What and How to Treat	Ranta	8:30-11:30 a.m.	\$40	\$50



## SATURDAY, AUGUST 16

COURSE #	TITLE	CLINICIAN	TIME	EARLY BIRD	AFTER JULY 14
AFTERNOON LECTURES					
S20	The Future of Dentistry: Digital Dentistry and 3D Printing	Kugel	1:00-4:00 p.m.	\$40	\$50
S21	Patients, Pills and Pathologies	Riley	1:00-4:00 p.m.	\$40	\$50
S22	Total Pediatric Dentistry	Cannon	1:30-4:30 p.m.	\$40	\$50
S23	Peri-Implant Disease: Diagnosis, Treatment and Maintenance IOI for the Dental Team	Grisdale	1:30-4:30 p.m.	\$40	\$50
S24	Hit Me With Your Best Shot	Malamed	1:30-4:30 p.m.	\$40	\$50
S25	The Team Approach to Clear Aligner Therapy	Ranta	1:30-4:30 p.m.	\$40	\$50



INTERNATIONAL COLLEGE OF DENTISTS

**Saturday, August 17**  
**7:00-9:00 a.m.**  
**\$45.00 per ICD Member**  
**Hilton Anatole Dallas**

## INTERNATIONAL COLLEGE OF DENTISTS 2024 MEMBERS BREAKFAST

The International College of Dentists  
invites all ICD members  
for breakfast during the  
2024 Southwest Dental Conference.

To register, enter  
Course Code S01 during your  
2024 SWDC registration process.  
No CE credit is given for this event.

.....

If you are not registering for the conference,  
but would like to attend our annual breakfast  
meeting, please make your check out to  
ICD-TX and mail to:

Audrey L. Stansbury, DDS  
Secretary/Treasurer ICD-TX Section  
2570 Justin Rd. #215  
Highland Village, TX 75077

**Lee Ann Brady, DMD**

Phoenix, AZ

Private Practice

See page: 24

Conflict of Interest Disclosure: The Pankey Institute

**Robert Edwab, DDS, MBA**

Morganville, NJ

See page: 26

Conflict of Interest Disclosure: None Reported

**Mark Cannon, DDS, MS**

Wheeling, IL

Professor Northwestern University Feinberg School of Medicine, Chicago, IL

Associate Dean of Academic Affairs, Lincoln Memorial University Knoxville, TN

See page: 36

Conflict of Interest Disclosure: Bisco

**Keith Evans, DMD, MS**

Bloomington, IL

Private Practice

See page: 27

Conflict of Interest Disclosure: Real World Endo, Brasseler USA

**Ben Curtis, DDS**

Canton, TX

Private Practice

President of the Southwestern Society of Pediatric Dentistry

See page: 25

Conflict of Interest Disclosure: Biolase

**Peter Green, DMD, MS**

Apex, NC

Founder and Oral Radiologist- Oral Radiology Consultants

Volunteer Adjunct Faculty - UNC Chapel Hill

See page: 28

Conflict of Interest Disclosure: Planmeca, Oral Radiology Consultants

**Todd Davis, DDS**

Atlanta, GA

Visiting faculty LD Pankey Institute and Spear Education

See page: 36, 37

Conflict of Interest Disclosure: None Reported

**Jim Grisdale, DDS**

Glendale, AZ

Private Practice

See page: 28, 29, 37

Conflict of Interest Disclosure: None Reported

**Nancy Dewhirst, RDH, BS**

Laguna Beach, CA

Adjunct Faculty, West Coast University Dental Hygiene

Editor In Chief, OSAP's Infection Control in Practice

See page: 26

Conflict of Interest Disclosure: Pro Edge Dental, Hu-Friedy

**Greg Grobmyer, DDS**

Signal Mountain, TN

Editor in Chief, Blair's Dental Coding with Confidence

See page: 29

Conflict of Interest Disclosure: Henry Schein







**Mark Kleive, DDS**

Black Mountain, NC

Private Practice

See page: 39

Conflict of Interest Disclosure: None Reported



**Lisa Mallonee, MPH, RDH, RD, LD**

Dallas, TX

Professor, Associate Dean Faculty Affairs,  
Interim Associate Dean Academic Affairs

See page: 31

Conflict of Interest Disclosure: None Reported



**Gerard Kugel, DMD, MS, PhD**

Boston, MA

Private Practice

Dean, University of Nebraska Medical Center  
College of Dentistry, Lincoln, NE

See page: 39

Conflict of Interest Disclosure: Philips, Ivoclar



**Judy Kay Mausolf**

Savage, MN

See page: 31

Conflict of Interest Disclosure: Care Credit



**Stanley Malamed, DDS**

West Hills, CA

Emeritus Professor of Dentistry, Herman Ostrow  
School of Dentistry of U.S.C. Los Angeles, CA

See page: 41

Conflict of Interest Disclosure: Onpharma,  
Septodont, Inc, Healthfirst



**Gigi Meinecke, DMD**

Tampa, FL

Private Practice

Facial Injectables Course Director, Boston  
University School of Dental Medicine

See page: 22, 40

Conflict of Interest Disclosure: AbbVie, Allergan,  
Revance, Evolus



## DON'T BE SURPRISED IF YOU LOVE THE SWDC APP!

- See your personalized daily schedule with courses and room numbers.
- Receive alerts during the Conference.
- Find Exhibitors, add them to your itinerary and view their show specials.
- Get local information, including transportation and Dallas attractions.
- Look up Conference information, maps, clinicians and courses.
- Download your handouts.
- Redeem CE credits and have the certificate emailed to you.
- Available pre-conference on iPhone or Android.



**Lynn Pencek, RDH, MS**

Philadelphia, PA

Private Practice

See page: 32

Conflict of Interest Disclosure: Waterpik

**Ronni A. Schnell, DMD**

Brookline, MA

Private Practice

Clinical Professor &amp; Director, Predoctoral Removable Prosthodontics - Boston University Henry M. Goldman School of Dental Medicine

See page: 43

Conflict of Interest Disclosure: AvaDent and Ultradent

**Jacqueline Plemons, DDS, MS**

Dallas, TX

Private Practice

Clinical Professor, Department of Periodontics, Texas A&amp;M School of Dentistry

See page: 32, 41

Conflict of Interest Disclosure: None Reported

**Jamison Spencer, DMD, MS**

Pleasant View, UT

Private Practice

Director, Center for Sleep Apnea and TMJ  
Adjunct Faculty, University of Utah School of Dental Medicine

See page: 33, 44

Conflict of Interest Disclosure: None Reported

**Michele Ranta, DDS**

Austin, TX

Align North America Clinical Faculty

See page: 42

Conflict of Interest Disclosure: Invisalign/Align Technology

**Katie To, DDS**

Katy, TX

Private Practice

See page: 44

Conflict of Interest Disclosure: None Reported

**Amber Riley, MS, RDH**

San Diego, CA

See page: 42, 43

Conflict of Interest Disclosure: None Reported

**Lori Trost, DMD**

Red Bud, IL

Private Practice

See page: 33, 34

Conflict of Interest Disclosure: None Reported

**Randy Sanovich, DDS**

Dallas, TX

Private Practice

Associate Professor, UT Southwestern

See page: 33

Conflict of Interest Disclosure: None Reported

**John Wright, DDS, MS**

Rockwall, TX

Regents Professor, Texas A&amp;M School of Dentistry

See page: 34

Conflict of Interest Disclosure: None Reported





SINCE 2017:



1402 DENTIST/HYGIENIST VOLUNTEER HOURS DONATED



9949 PEOPLE SERVED BY FOUNDATION ACTIVITIES



TO VOLUNTEER

[WWW.DCDSFOUNDATION.ORG](http://WWW.DCDSFOUNDATION.ORG)

TO GIVE

## WHY BE AN EARLY BIRD?



### Better Course Selection

Courses are limited to classroom size—once full, you're out of luck. Popular courses, like CE Express and Hygiene CE Express, sell out quickly every year.

### Discounted Registration Fees

Registration fees increase \$50 per person after July 8.

### Discounted Course Fees

Course fees increase \$10 per course after July 8.

If you have an office of five attending the conference, with each person booked in four courses, you'll save up to \$450 (\$90 per person) by pre-registering.

## ANESTHESIA AND PAIN CONTROL

Malamed.....	41
Plemons.....	32, 41
Riley.....	42, 43

## ASSISTANTS

Trost .....	32, 34
-------------	--------

## BASIC SCIENCE

Cowen .....	38
Green.....	28
Meinecke .....	40
Riley.....	42, 43
Sanovich.....	33
Schmidgall.....	25

## OCCLUSION

Davis.....	36, 37
Kleive.....	39
Spencer .....	33, 44

## DENTAL MATERIALS

Brady .....	24
Kugel .....	39

## DIGITAL DENTAL PHOTOGRAPHY

Kleive.....	39
-------------	----

## DIGITAL IMAGING/ RADIOLOGY

Green.....	28
Kugel .....	39
Kleive.....	39

## ENDODONTICS

Evans.....	27
------------	----

## ERGONOMICS

Dewhirst.....	26
Testerman.....	38

## ESTHETICS/COSMETIC DENTISTRY

Brady .....	24
-------------	----

## EQUIPMENT MAINTENANCE

Burkhart Dental.....	24
----------------------	----

## FORENSIC DENTISTRY

Riley.....	42, 43
------------	--------

## HEALTH AND NUTRITION

Bonney .....	30
Cannon .....	36
Dewhirst.....	26
Mallonee .....	31

## LASER THERAPY/ELECTRO SURGERY

Curtis .....	25
--------------	----

## IMPLANT MAINTENANCE

Brady .....	24
Grisdale .....	28, 29, 37
Pencek.....	32

## INFECTION CONTROL

Dewhirst.....	26
---------------	----

## INSURANCE

Grobmyer.....	29
---------------	----

## MEDICAL EMERGENCY TRAINING

Malamed.....	41
--------------	----

## OPERATIVE (RESTORATIVE) DENTISTRY

Brady .....	24
Davis.....	36, 37
Kugel .....	39
Perry .....	25
Schmidgall.....	25
To.....	44
Trost .....	33, 34

## OROFACIAL PAIN

Meinecke .....	40
Sanovich.....	33
Spencer .....	33, 44

## ORAL AND MAXILLOFACIAL SURGERY

Edwab.....	26
------------	----

## ORAL MEDICINE/DIAGNOSIS/ PATHOLOGY

Abraham .....	38
Cannon .....	36
Green.....	28
Plemons.....	32, 41
Spencer .....	33, 44
Spoons .....	30
Woo .....	38
Wright .....	34

## ORTHODONTICS

Ranta .....	42
-------------	----

## PEDIATRIC DENTISTRY

Cannon.....	36
Curtis .....	25

## PERIODONTICS

Brady .....	24
Grisdale .....	28, 29, 37





## PRACTICE MANAGEMENT/ HR

Grobmyer.....	29
Mausolf.....	31

## PRESCRIPTION MEDICATION

Plemons.....	32, 41
--------------	--------

## FIXED PROSTHODONTICS

Brady.....	24
Grisdale.....	28, 29, 37
Schnell.....	43

## REMOVABLE PROSTHODONTICS

Schnell.....	43
Stromberg.....	25

## SELF-IMPROVEMENT

Dewhirst.....	26
McNiel.....	30

## SPECIAL PATIENT CARE

Nurick.....	30
-------------	----

## SUBSTANCE ABUSE

Burdette.....	25
Plemons.....	32, 41

## TOBACCO CESSATION

Burdette.....	25
---------------	----

# DENTISTS AND HYGIENISTS.

FOUR COURSES IN FOUR HOURS...

REGISTER EARLY OR BE LEFT OUT OF THIS VERY POPULAR FORMAT!

## CE EXPRESS

**Friday, August 16**

8:00 a.m. - 12:00 p.m.

Audience: D,A,H

Course # F01

See page 25 for course information.

## HYGIENE CE EXPRESS

**Friday, August 16**

12:30 - 4:30 p.m.

Audience: D,A,H

Course # F02

See page 30 for course information.

**Saturday, August 17**

8:00 a.m. - 12:00 p.m.

Audience: D,A,H

Course # S02

See page 38 for course information.

TICKETS MUST BE PURCHASED FOR ENTIRE CE EXPRESS SESSION.

SINGLE PRESENTATION TICKETS ARE NOT AVAILABLE.

## BACK BY POPULAR DEMAND!

### THERAPEUTIC BOTOX CERTIFICATION: LIVE PATIENT TRAINING WORKSHOP

**Gigi Meinecke, DMD**

Ready to start your injectable practice? This is the course you've been waiting for. Unlike those "point and shoot" courses that leave you guessing, this course actually explains the how, where, why and why not. Taught by Dr. Gigi Meinecke, the Facial Injectables Course Director at the Boston University School of Dental Medicine, this course offers the most comprehensive and current neurotoxin course available. Information presented is evidence-based and practical, with unique insight and tips from a seasoned injectable practitioner with over 15 years of clinical experience. It's time to get trained!

The afternoon workshop session completes the Botox Therapeutic Certification Training with a live-patient treatment session. Each practitioner receives one-on-one guided instruction from a seasoned injector-instructor. This hands-on experience is augmented by the ability to observe multiple patient treatments with similar and different injectable needs — reinforcing the new skills. This 3-hour session brings the practical knowledge gained in the didactic session to life.

**Saturday, August 17**

8:00 a.m. - 12:00 p.m. and 1:00-5:00 p.m.

Audience: D,A,

Dentists: Course # S03 Staff: Course # S03a

See page 40 for full course information.





**Oral Surgery for the General Practitioner Workshop****Robert Edwab, DDS, MBA**

Course # F03 8:00-11:00 a.m.

**Delivering W.O.W. Service — People Will Forget Everything Except How You Made Them Feel!****Judy Kay Mausolf**

Course # F19 8:30-11:30 a.m.

**Reduce Your Temporary-Making Anxiety****Lori Trost, DMD**

Course # F21 8:30-10:30 a.m.

**Anterior Esthetic Techniques and Materials****Lee Ann Brady, DMD**

Course # F12 8:00-11:00 a.m.

**Integrating Oral Medicine Into Your Practice - Maximizing the Care You Provide****Jacqueline Plemons, DDS, MS**

Course # F30 1:30-4:30 p.m.

**HIGHLIGHTS**  
FRIDAY, AUGUST 16**A Comprehensive Review and Update of Oral Pathology for Dentists and Dental Hygienists****John Wright, DDS, MS**

Course # F33 2:00-5:00 p.m.

**Dental Sleep Medicine Workshop****Jamison Spencer, DMD, MS**

Course # F11 1:30-4:30 p.m.

**Top Coding and Documentation Strategies: Maximize Your Insurance Reimbursement****Greg Grobmyer, DDS**

Course # F28 1:30-4:30 p.m.

**Lee Ann Brady, DMD**

## **ANTERIOR ESTHETIC TECHNIQUES AND MATERIALS**

Audience: D,A

Time: 8:00-11:00 a.m.

Fee: \$40

Course #F12

CE Hours: 3 technical and/or scientific

AGD Subject Code: 250/610/780

### **LEARNING OBJECTIVES**

- Learn anterior full coverage preparation design
- Learn anterior partial coverage preparation design
- Observe preparation planning
- Become familiar with anterior materials
- Understand provisionalization
- Become familiar with bonding and cementation

**Lee Ann Brady, DMD**

## **MASTERING ANTERIOR IMPLANT ESTHETICS**

Audience: D

Time: 1:00-4:00 p.m.

Fee: \$40

Course #F25

CE Hours: 3 technical and/or scientific

AGD Subject Code: 490/690/780

### **LEARNING OBJECTIVES**

- Review anterior implant treatment planning, surgical and prosthetic
- Develop the optimal anterior implant site
- Explore surgical management for optimal esthetics
- Discover advanced implant prosthetic techniques
- Become familiar with fabricating custom implant provisionals

**Burkhart**

## **EQUIPMENT MAINTENANCE AND REPAIR WORKSHOP**

Audience: ALL

Time: 9:00 a.m.-11:00 a.m. repeating 1:00-3:00 p.m.

Fee: \$60

AM Course #F04

PM Course #F05

CE Hours: 2 nontechnical

AGD Subject Code: 550

Co-sponsored and facilitated by Burkhardt Dental Supply

### **LEARNING OBJECTIVES**

- Increase the lifespan for your dental equipment investments by learning preventative maintenance requirements and processes
- Learn how to save on repair costs by making basic equipment repairs, such as, replacing o-rings, syringe buttons and more
- Understand how to make simple equipment adjustments to improve the use of equipment



## CE EXPRESS

Audience: D,A,H

Time: 8:00 a.m.-12:00 p.m.

Fee: \$70 (all four courses)

Course #F01

CE Hours: 4 technical and/or scientific

**Kerin Burdette, DDS**

### **VAPING: WHAT DENTAL PROFESSIONALS NEED TO KNOW**

8:00 a.m.-9:00 a.m.

AGD Subject Code: 157/158

**Leif Stromberg, DDS**

### **SIMPLIFIED PROCEDURES FOR ACCURATE RECORDS FOR COMPLETE DENTURES**

9:00 a.m.-10:00 a.m.

AGD Subject Code: 670

**Ryan Schmidgall, DDS**

### **LEVERAGING DIGITAL WORKFLOWS AND TREATMENT PLANNING TO OPTIMIZE COSMETIC CASE OUTCOMES**

10:00 a.m.-11:00 a.m.

AGD Subject Code: 010/250

**Chad Perry, DDS**

### **MAXIMIZING YOUR ESTHETIC POTENTIAL WITH COMPOSITE RESTORATIONS**

11:00 a.m.-12:00 p.m.

AGD Subject Code: 250



**Ben Curtis, DDS**

### **REINVENTING RESTORATIVE: SHOT FREE PEDIATRIC DENTAL RESTORATIONS WITH AN ALL-TISSUE LASER**

Audience: D,A,H

Time: 9:00 a.m.-12:00 p.m.

Fee: \$40

Course #F22

CE Hours: 3 technical and/or scientific

AGD Subject Code: 135/430

#### **LEARNING OBJECTIVES**

- Understand the basic science of how an all-tissue dental laser removes caries in a controlled, precise and minimally invasive way
- Review step-by-step the procedures for shot free laser composite and crown pediatric restorations
- Troubleshoot pediatric case selection and chair time efficiency

**Nancy Dewhirst, RDH, BS**

## **ERGONOMICS – IT'S A BALANCING ACT!**

Audience: ALL

Time: 8:00-11:00 a.m.

Fee: \$40

Course #F13

CE Hours: 3 technical and/or scientific

AGD Subject Code: 150/770

### **LEARNING OBJECTIVES**

- Evaluate various physical signs and symptoms of cumulative trauma disorders commonly found in dental workers
- Understand the physiology of representative cumulative trauma disorders
- Practice and evaluate stretching and strengthening exercises and strategies
- Compare ergonomic features of dental equipment and technology that benefit workers and patients
- Consider options to avoid eye damage and protect optimal vision

**Nancy Dewhirst, RDH, BS**

## **HOT TOPICS IN INFECTION CONTROL – AND SOME COOL TIPS**

Audience: ALL

Time: 1:00-4:00 p.m.

Fee: \$40

Course #F26

CE Hours: 3 technical and/or scientific

AGD Subject Code: 148

### **LEARNING OBJECTIVES**

- Review basic infection prevention science
- Prioritize safety strategies that are the most effective
- Update safety standards for bloodborne, contact, droplet and airborne diseases
- Manage special challenges such as biofilms and related health concerns

**Robert Edwab, DDS, MBA**

## **ORAL SURGERY FOR THE GENERAL PRACTITIONER WORKSHOP**

Audience: D

Time: 8:00 a.m.-11:00 a.m.

Fee: \$325

Course #F03

CE Hours: 3 technical and/or scientific

AGD Subject Code: 310

### **LEARNING OBJECTIVES**

- Review proper instrumentation
- Learn suturing techniques
- Become familiar with extraction techniques utilizing a pig mandible
- Learn surgical removal of a frenum
- Discover excisional biopsy techniques

**Robert Edwab, DDS, MBA**

## **ORAL SURGERY FOR THE GENERAL PRACTITIONER WORKSHOP (REPEAT)**

Audience: D

Time: 1:00-4:00 p.m.

Fee: \$325

Course #F06

CE Hours: 3 technical and/or scientific

AGD Subject Code: 310

### **LEARNING OBJECTIVES**

- Review proper instrumentation
- Learn suturing techniques
- Become familiar with extraction techniques utilizing your own pig mandible
- Learn surgical removal of a frenum
- Discover excisional biopsy techniques



**Keith Evans, DMD, MS**

## **SAFETY AND SIMPLICITY IN ROOT CANAL INSTRUMENTATION AND OBTURATION: MYTHS, METAL AND MOTION**

Audience: D

Time: 8:30-11:30 a.m.

Fee: \$40

Course #F16

CE Hours: 3 technical and/or scientific

AGD Subject Code: 070

Presented in part with an educational grant by Brasseler USA and Real World Endo.



### **LEARNING OBJECTIVES**

- Learn how rotary file design, metallurgy and motion influences instrumentation safety and efficiency
- Comprehend the advantages of bioceramic based obturation and clinical techniques for its implementation
- Discover how instrumentation and obturation protocols can be combined as a comprehensive system to achieve both efficiency and predictability in most clinical situations

**Keith Evans, DMD, MS**

## **SAFETY AND SIMPLICITY IN ROOT CANAL INSTRUMENTATION WORKSHOP**

Audience: D

Time: 1:30-4:30 p.m.

Fee: \$195

Course #F09

CE Hours: 3 technical and/or scientific

AGD Subject Code: 070

Please bring any accessed, extracted teeth you may want to work on. Please note: wisdom teeth are excluded.

Prerequisite: In order to participate in this hands-on session, it is necessary to complete the lecture program.

Presented in part with an educational grant by Brasseler USA and Real World Endo.



### **LEARNING OBJECTIVES**

- Understand the proper protocol for safe and effective instrumentation of a given canal and cone fit for obturation in different scenarios
- Describe the simple, bonded obturation technique of the fitted gutta percha in the prepared canal
- Utilize the advantage of Hydraulic Condensation to prepare a quick post space in the canal, if needed



**Peter Green, DMD, MS****CBCT BASICS**

Audience: D,A

Time: 8:30-11:30 a.m.

Fee: \$40

Course #F17

CE Hours: 3 technical and/or scientific

AGD Subject Code: 010/730

Presented in part with an  
educational grant by Planmeca.**PLANMECA****LEARNING OBJECTIVES**

- Review basic principles of CBCT technology. Indications for 3D imaging, common artifacts, and radiation dose will be discussed
- Identify anatomic landmarks in CBCT
- Develop a roadmap for how to review CBCT scans
- Discuss benefits of 3D imaging for different clinical applications and review potential pitfalls of 2D imaging

**Peter Green, DMD, MS****CBCT WORKSHOP**

Audience: D,A

Time: 1:30-4:30 p.m.

Fee: \$145

Course #F10

CE Hours: 3 technical and/or scientific

AGD Subject Code: 010/730

Presented in part with an  
educational grant by Planmeca.**PLANMECA****LEARNING OBJECTIVES**

- Learn how to systematically review CBCT scans for abnormalities and formulate an interpretation of these findings
- Utilizing hands-on examples, review how CBCT can be used for different clinical applications including implants, endodontics, TMJ evaluation, and airway analysis
- Discover practice interpretation and navigate 3D scans with hands-on case review using CBCT software

**Jim Grisdale, DDS****KEY ESSENTIALS FOR SUCCESSFUL BONE GRAFTING TECHNIQUES FOR SOCKET PRESERVATION AND AUGMENTATION FOR IMPLANTS AND RESTORATIVE DENTISTRY**

Audience: D,A,H

Time: 8:00-11:00 a.m.

Fee: \$40

Course #F14

CE Hours: 3 technical and/or scientific

AGD Subject Code: 490/690

**LEARNING OBJECTIVES**

- Discover how to correctly diagnose and treatment plan for soft and hard tissue defects
- How to employ predictable techniques for socket preservation and ridge augmentation
- Identify when and where to use different flap designs
- Determine which graft materials to use, when and how to incorporate membranes for successful socket preservation and ridge augmentation
- Explore future trends for predictable soft and hard tissue grafting techniques



## Jim Grisdale, DDS

### ESTHETIC AND FUNCTIONAL PERIODONTAL PLASTIC SURGERY WORKSHOP

Audience: D

Time: 1:00-4:00 p.m.

Fee: \$325

Course #F07

CE Hours: 3 technical and/or scientific

AGD Subject Code: 490

Attendees should bring loupes.

## LEARNING OBJECTIVES

- Identify the differences between free gingival grafts and connective tissue grafts
- Discover the indications and contraindications for free gingival grafts and connective tissue grafts
- Learn the surgical protocols, techniques and instrumentation for successful mucogingival surgery utilizing a pig mandible
- Explore post-operative care instructions and how to avoid complications

## Greg Grobmyer, DDS

### STAY IN THE KNOW: RECENT CDT CHANGES, COMMON ERRORS AND UNDERUTILIZED CODES

Audience: ALL

Time: 8:30-11:30 a.m.

Fee: \$40

Course #F18

CE Hours : 3 non-technical

AGD Subject Code: 550

Presented in part with an educational grant by Henry Schein Dental.



## LEARNING OBJECTIVES

- Learn the recent updates to the code set that will most affect your practice
- Discuss common coding errors that cost you time and money
- Discover how to increase your revenue by coding and documenting correctly

## Greg Grobmyer, DDS

### TOP CODING AND DOCUMENTATION STRATEGIES: MAXIMIZE YOUR INSURANCE REIMBURSEMENT

Audience: ALL

Time: 1:30-4:30 p.m.

Fee: \$40

Course #F28

CE Hours : 3 non-technical

AGD Subject Code: 550

Presented in part with an educational grant by Henry Schein Dental.



## LEARNING OBJECTIVES

- Learn the most common coding errors and how to avoid them
- Discuss proper documentation for clean claim submission
- Gain an understanding of coding and reporting strategies to maximize legitimate reimbursement
- Discover how to involve the entire team in the process of growing your bottom line

## HYGIENE CE EXPRESS

Audience: D,A,H

Time: 12:30-4:30 p.m.

Fee: \$70 (all four courses)

Course #F02

CE Hours: 4 technical and/or scientific

**WARNING:**

**This course sells out  
every year...register early!**

**Amanda McNeil, RDH, MS**

### PREVENTION OF MUSCULOSKELETAL DISORDERS FOR THE DENTAL PROFESSIONAL

12:30-1:30 p.m.

AGD Subject Code: 770

**Breezy Bonney, BSDH, MS**

### NUTRITION: STARTING THE CONVERSATION WITH YOUR PATIENTS

1:30-2:30 p.m.

AGD Subject Code: 150

**Leigh Ann Nurick, BSDH, MA, MS**

### PD, MS AND OHC

2:30-3:30 p.m.

AGD Subject Code: 750

**Lizabeth Spoons, RDH, MS**

### THE DENTAL HYGIENIST'S ROLE IN THE PREVENTION OF HPV-RELATED ORAL CANCER

3:30-4:30 p.m.

AGD Subject Code: 730





**Lisa Mallonee, MPH, RDH, RD, LD**

## **YOU ARE WHAT YOU EAT...AND DRINK!**

Audience: D,A,H,S

Time: 9:00 a.m.-12:00 p.m.

Fee: \$40

Course #F23

CE Hours: 3 technical and/or scientific

AGD Subject Code: 150

### **LEARNING OBJECTIVES**

- Learn to relate the importance of diet to dental patients during oral health care appointments
- Define healthier habits to reduce oral disease risk and promote whole body wellness
- Implement collaboration with nutrition professionals in patient management when necessary

**Lisa Mallonee, MPH, RDH, RD, LD**

## **BUGS, DRUGS AND FOOD FADS: CONSIDERATION FOR THE DENTAL PROFESSIONAL**

Audience: D,A,H

Time: 2:00-5:00 p.m.

Fee: \$40

Course #F31

CE Hours: 3 technical and/or scientific

AGD Subject Code: 150

### **LEARNING OBJECTIVES**

- Define probiotic and identify common probiotics and their implications for dentistry
- Become familiar with the use of vitamin and mineral supplementation specific to various patient populations
- Provide patients with useful resources to determine risk versus benefits of certain supplements
- Evaluate fad diets, the varying food trends and the potential impact on oral health

**Judy Kay Mausolf**

## **DELIVERING W.O.W. SERVICE – PEOPLE WILL FORGET EVERYTHING EXCEPT HOW YOU MADE THEM FEEL!**

Audience: ALL

Time: 8:30-11:30 a.m.

Fee: \$40

Course #F19

CE Hours: 3 non-technical

AGD Subject Code: 550

### **LEARNING OBJECTIVES**

- Understand the W.O.W. Patient Philosophy
- Learn techniques to make W.O.W. Impressions
- Recognize essentials of W.O.W. Branding
- Identify how to spot opportunities that create W.O.W. Touch Points
- Understand W.O.W. Service Standards Concepts

**Judy Kay Mausolf**

## **COMMUNICATION SOLUTIONS – ATTITUDES, BREAKDOWNS AND CONFLICT RESOLUTIONS**

Audience: ALL

Time: 1:30-4:30 p.m.

Fee: \$40

Course #F29

CE Hours: 3 non-technical

AGD Subject Code: 550

### **LEARNING OBJECTIVES**

- Learn verbal skills to communicate effectively with difficult and different personalities
- Determine behaviors that inspire a culture of appreciation and celebration
- Discover methods that turn attitudes from toxic to tremendous
- Learn steps to address and resolve conflict
- Identify behaviors that elevate trust and respect

**Lynn Pencek, RDH, MS****DENTAL IMPLANTS BASICS AND MAINTENANCE**

Audience: D,A,H

Time: 8:00-11:00 a.m.

Fee: \$40

Course #F15

CE Hours: 3 technical and/or scientific

AGD Subject Code: 610/690

Presented in part with an  
educational grant by Waterpik.**LEARNING OBJECTIVES**

- Review history of osseointegration and dental implant therapy
- Discover treatment options and considerations for single tooth and full arch treatment concepts
- Identify dental implant components
- Understand treatment workflows for surgical referrals and total solution providers
- Become familiar with aftercare, recall maintenance, and protocols for prevention of Peri-implantitis

**Lynn Pencek, RDH, MS****DENTAL HYGIENE CONSIDERATIONS FOR FULL ARCH IMPLANT SUPPORTED PROSTHETICS**

Audience: D,A,H

Time: 1:00-4:00 p.m.

Fee: \$40

Course #F27

CE Hours: 3 technical and/or scientific

AGD Subject Code: 610/690

Presented in part with an  
educational grant by Waterpik.**LEARNING OBJECTIVES**

- Review dental implant restorative history leading up to full arch restorative cases
- Identify patient needs for complex implant restorations to ensure the long-term success of these cases
- Become familiar with the AAP Full Arch Dental Implant Restorative Maintenance Protocols
- Recognize indications for dental implant-specific instrumentation
- Learn protocol for removal of screw-retained fixed prosthetics
- Discover home care products and techniques for patients with fixed prosthetics

**Jacqueline Plemons, DDS, MS****INTEGRATING ORAL MEDICINE INTO YOUR PRACTICE - MAXIMIZING THE CARE YOU PROVIDE**

Audience: D,A,H

Time: 1:30-4:30 p.m.

Fee: \$40

Course #F30

CE Hours: 3 technical and/or scientific

AGD Subject Code: 730

**LEARNING OBJECTIVES**

- Perform a comprehensive oral medicine examination
- Implement diagnostic and treatment modalities for patients with oral medicine lesions & conditions that can be easily performed in the dental office
- Recognize the value of integrated care between dentists and physicians

**Randy Sanovich, DDS**

## **THERAPEUTIC USE OF BOTOX FOR TMJ AND SMILE ENHANCEMENT: GIVE IT A SHOT**

Audience: D,A

Time: 2:00-5:00 p.m.

Fee: \$40

Course #F32

CE Hours: 3 technical and/or scientific

AGD Subject Code: 010/200

### **LEARNING OBJECTIVES**

- Define the clinical objectives and outcomes that can be achieved with the use of neurotoxins
- Describe the anatomical treatment regions, including the muscles of mastication and facial expression
- Demonstrate minimally invasive facial rejuvenation treatments using the recommended guidelines and techniques according to the jurisdiction of the Texas State Dental Board
- Determine which patients would benefit from these treatment modalities (patient selection)

**Jamison Spencer, DMD, MS**

## **THE DENTIST'S ROLE IN SLEEP RELATED BREATHING DISORDERS: LOOKING BEYOND THE TEETH AND SAVING LIVES!**

Audience: ALL

Time: 8:30-11:30 a.m.

Fee: \$40

Course #F20

CE Hours: 3 technical and/or scientific

AGD Subject Code: 730

### **LEARNING OBJECTIVES**

- Understand normal sleep and how to improve sleep
- Discover how obstructive sleep apnea affects adults and children
- Become familiar with the dental aspects of screening for OSA
- Evaluate possible problems and side effects of oral appliance therapy

**Jamison Spencer, DMD, MS**

## **DENTAL SLEEP MEDICINE WORKSHOP**

Audience: D

Time: 1:30-4:30 p.m.

Fee: \$195

Course #F11

CE Hours: 3 technical and/or scientific

AGD Subject Code: 730

### **LEARNING OBJECTIVES**

- Understand the steps to take a sleep apnea patient from initial screening to final follow up
- Recognize the 5 different oral appliance mechanisms of action and how to choose the best appliance for your specific patient
- Learn how to take a bite registration that will start treatment in the most predictably successful position
- Discover how to fabricate a "morning reprogrammer" to help avoid jaw position changes

**Lori Trost, DMD**

## **REDUCE YOUR TEMPORARY-MAKING ANXIETY**

Audience: D,A,H

Time: 8:30-10:30 a.m.

Fee: \$40

Course #F21

CE Hours: 2 technical and/or scientific

AGD Subject Code: 250

### **LEARNING OBJECTIVES**

- Learn step-by-step techniques for fabricating solid temporaries
- Discover proper materials for each individual case presentation
- Become familiar with shade matching, high-end esthetics and polishing
- Learn how to restore broken cusps with confidence and multi-unit temporization



**Lori Trost, DMD****CREATE BEAUTIFUL AND FUNCTIONAL TEMPORARY RESTORATIONS WORKSHOP**

Audience: D,A,H

Time: 1:00-4:00 p.m.

Fee: \$175

Course #F08

CE Hours: 3 technical and/or scientific

AGD Subject Code: 250

Attendees should bring loupes/protective eyewear.

**LEARNING OBJECTIVES**

- Learn step-by-step hands-on techniques for fabricating solid temporaries
- Become familiar with shade matching, high-end esthetics and polishing to create beautiful temporaries
- Learn how to restore broken cusps with confidence and multi-unit temporization

**John Wright, DDS, MS****A PRACTICAL APPROACH TO EVALUATING PATIENTS WITH ORAL PATHOLOGY IN CLINICAL PRACTICE**

Audience: ALL

Time: 9:00 a.m.-12:00 p.m.

Fee: \$40

Course #F24

CE Hours: 3 technical and/or scientific

AGD Subject Code: 730

**LEARNING OBJECTIVES**

- Recognize the characteristic clinical features of the more common pathologic conditions affecting the oral mucosa and bone
- Develop a differential diagnosis for most pathologic conditions affecting the mouth
- Identify the distinguishing features of oral pathologic conditions

**John Wright, DDS, MS****A COMPREHENSIVE REVIEW AND UPDATE OF ORAL PATHOLOGY FOR DENTISTS AND DENTAL HYGIENISTS**

Audience: D,H

Time: 2:00-5:00 p.m.

Fee: \$40

Course #F33

CE Hours: 3 technical and/or scientific

AGD Subject Code: 730

**LEARNING OBJECTIVES**

- Identify the clinical features of developmental conditions of the teeth and soft tissues
- Learn how to recognize the more common oral manifestations of infectious and non-infectious forms of stomatitis
- Become familiar with oral manifestations of systemic disease
- Review benign and malignant neoplasms, with emphasis on oral cancer and pre-cancer
- Provide an update on odontogenic cysts and tumors and other bone disorders
- Explore salivary gland pathology

**Cosmetic Flowable Composite Workshop****Katie To, DDS**

Course # S04 8:00-11:00 a.m.

**Emergency Medicine: Cardiac Emergencies and Sudden Cardiac Arrest****Stanley Malamed, DDS**

Course # S18 8:30-11:30 a.m.

**Clear Aligner Therapy in the GP Practice: Who, What and How to Treat****Michele Ranta, DDS**

Course # S19 8:30-11:30 a.m.

**Adhesive Bonding, Direct Composites and Bioactive Dental Materials****Gerard Kugel, DMD, MS, PhD**

Course # S11 8:00-11:00 a.m.

**Occlusal Equilibration - Why, When and How Workshop****Todd Davis, DDS**

Course # S05 12:30-3:30 p.m.

**HIGHLIGHTS**  
**SATURDAY, AUGUST 17****Do Your Dentures Suck...? They Should! Achieving Suction the Digital Way Workshop****Ronni A. Schnell, DMD**

Course # S08 1:00-4:00 p.m.

**Patients, Pills and Pathologies****Amber Riley, MS, RDH**

Course # S21 1:00-4:00 p.m.

**Total Pediatric Dentistry****Mark Cannon, DDS, MS**

Course # S22 1:30-4:30 p.m.

**Mark Cannon, DDS, MS****PATIENT CENTRIC CARE**

Audience: D,A,H,S

Time: 8:30-11:30 a.m.

Fee: \$40

Course #S16

CE Hours: 3 technical and/or scientific

AGD Subject Code: 150

**LEARNING OBJECTIVES**

- Learn the causes of oral disease that leads to systemic disease. Dysbiosis, a dis-balance of commensal, probiotic and pathogenic micro-organisms is responsible for either health or disease.
- Discover concepts in the evolution of homo sapiens and the development of the human holobiont are constantly changing. We will “dig deep” into our evolutionary history.
- Recognize principles of evolution should guide all future treatment; all life is connected and all change effects all life. Increasing one probiotic strain may shift hundreds of strains in the microbiome. These shifts have epigenetic effects on the host. Research into many chronic inflammatory diseases will be discussed and also what we can do to be healthier.
- Discover probiotics and prebiotics are extremely efficient and beneficial in preventing disease. Preventive dentistry protocols need to incorporate prebiotic and probiotic therapy for long term success.
- Determine the steps required to establish a “Patient Centric” practice and how it benefits the patients, team members and the entire practice.

**Mark Cannon, DDS, MS****TOTAL PEDIATRIC DENTISTRY**

Audience: D,A

Time: 1:30-4:30 p.m.

Fee: \$40

Course #S22

CE Hours: 3 technical and/or scientific

AGD Subject Code: 430

**LEARNING OBJECTIVES**

- Discover the new axis of disease- and the new axis of liability are of utter importance
- Understand airway issues change the oral and gut microbiome effecting global health
- Learn successful esthetic restorative techniques for routine pediatric practice
- Discover how biologic materials help by releasing beneficial ions and create a more alkaline pH
- Understand new salivary testing will be useful for total body health diagnosis
- Learn how dentistry will be substantially evolving over the next decade, including pediatric dentistry

**Todd Davis, DDS****PREDICTABILITY IN RESTORATIVE CARE**

Audience: ALL

Time: 8:00-11:00 a.m.

Fee: \$40

Course #S09

CE Hours: 3 technical and/or scientific

AGD Subject Code: 250

**LEARNING OBJECTIVES**

- Discover what it takes to provide restorative care that not only looks beautiful but lasts as long as their patients deserve
- Learn what it takes to provide restorative care that lasts with predictability
- Become more confident in delivering excellent restorative dentistry



**Todd Davis, DDS**

## **OCCUSAL EQUILIBRATION – WHY, WHEN AND HOW WORKSHOP**

Audience: D

Time: 1:00-4:00 p.m.

Fee: \$325

Course #S05

CE Hours: 3 technical and/or scientific

AGD Subject Code: 180

Attendees should bring loupes.

### **LEARNING OBJECTIVES**

- Identify the reasons why and when occlusal equilibration is needed
- Become familiar with the principles and skills involved with occlusal equilibration
- Discover confidence in being able to help patients who need occlusal therapy

**Jim Grisdale, DDS**

## **THE SURGICAL/RESTORATIVE CONNECTION IN DENTAL IMPLANT TREATMENT FOR A SUCCESSFUL LONG-TERM OUTCOME**

Audience: D,A,H,T

Time: 8:30-11:30 a.m.

Fee: \$40

Course #S17

CE Hours: 3 technical and/or scientific

AGD Subject Code: 610/690

### **LEARNING OBJECTIVES**

- Learn how to evaluate, correctly diagnose and treatment plan patients for implant therapy
- Determine how to sequence surgical implant placement and restorative procedures for a successful outcome
- Discover how to select the appropriate implant and apply the principles of restoratively driven treatment planning
- Define the indications for soft and hard tissue augmentation as a part of site preparation
- Become familiar with the utilization of contemporary diagnostic tools to visualize and develop predictable esthetic and functional outcomes
- Discover the criteria for successful long-term maintenance

**Jim Grisdale, DDS**

## **PERI-IMPLANT DISEASE: DIAGNOSIS, TREATMENT AND MAINTENANCE 101 FOR THE DENTAL TEAM**

Audience: D,A,H,T

Time: 1:30-4:30 p.m.

Fee: \$40

Course #S23

CE Hours: 3 technical and/or scientific

AGD Subject Code: 490/690

### **LEARNING OBJECTIVES**

- Discover the fundamentals of implant surgery, restoration and in-depth details for a successful maintenance program
- Learn when to probe, when to take radiographs and how to properly document findings at each maintenance recall appointment
- Identify and differentiate between the ailing, failing and failed implant and how to treat each complication
- Explore different philosophies and correct sequence to treat the different types of peri-implant diseases
- Become familiar with the different instrumentation and techniques for predictable implant maintenance

## HYGIENE CE EXPRESS

Audience: D,A,H

Time: 8:00 a.m.-12:00 p.m.

Fee: \$70 (all four courses)

Course #S02

CE Hours: 4 technical and/or scientific

**Brandy Cowen, RDH, BSDH, MS**

### **DON'T GET IT TWISTED, DENTAL UNIT WATERLINE MONITORING AND MAINTENANCE**

8:00-9:00 a.m.

AGD Subject Code: 010

**Celeste Abraham, DDS, MS**

### **ORAL ALLERGIES**

9:00-10:00 a.m.

AGD Subject Code: 730

**Deborah Testerman, RDH, MS**

### **THE ERGONOMICS OF HANDHELD DENTAL X-RAY UNITS**

10:00-11:00 a.m.

AGD Subject Code: 130

**Victoria Woo, DDS**

### **THE RED, WHITE AND BLUES OF ORAL PATHOLOGY**

11:00 a.m.-12:00 p.m.

AGD Subject Code: 730

**WARNING:**

**This course sells out  
every year...register early!**



**Mark Kleive, DDS**

## THE SIMPLE APPROACH TO OCCLUSAL STABILITY

Audience: D

Time: 8:00-11:00 a.m.

Fee: \$40

Course #S10

CE Hours: 3 technical and/or scientific

AGD Subject Code: 180

### LEARNING OBJECTIVES

- Learn the contributing factors to occlusal disease
- Discover when equilibration is important and when it is not
- Become familiar with the essentials of diagnosis and treatment planning for achieving occlusal stability
- Learn when intercuspal position (IP) is the reasonable restorative position

**Mark Kleive, DDS**

## MASTERING DENTAL PHOTOGRAPHY WITH YOUR SMARTPHONE WORKSHOP

Audience: D,T

Time: 1:00-4:00 p.m.

Fee: \$175

Course #S07

CE Hours: 3 technical and/or scientific

AGD Subject Code: 138

### LEARNING OBJECTIVES

- Become familiar with six essential dental photographic images
- Learn problem solving techniques with emphasis on mirror and retractor placement
- Utilize digital imaging for patient education and case acceptance
- Learn how to integrate digital photography easily in your practice

**Gerard Kugel, DMD, MS, PhD**

## ADHESIVE BONDING, DIRECT COMPOSITES AND BIOACTIVE DENTAL MATERIALS

Audience: D,A,H

Time: 8:00-11:00 a.m.

Fee: \$40

Course #S11

CE Hours: 3 technical and/or scientific

AGD Subject Code: 250

### LEARNING OBJECTIVES

- Learn how to improve bonding technique
- Discover how to avoid post-operative problems including sensitivity
- Review recent bonding data
- Learn what bioactive materials are
- Understand how bioactive materials can help patients

**Gerard Kugel, DMD, MS, PhD**

## THE FUTURE OF DENTISTRY: DIGITAL DENTISTRY AND 3D PRINTING

Audience: D,T

Time: 1:00-4:00 p.m.

Fee: \$40

Course #S20

CE Hours: 3 technical and/or scientific

AGD Subject Code: 250

### LEARNING OBJECTIVES

- Understand the advantages of 3D printing in dentistry
- Discover the limitations of 3D printing in dentistry
- Learn the digital workflow from scan to print to post-processing
- Understand how using digital dentistry, CBCT and 3D printing can improve your implant outcomes



# THERAPEUTIC BOTOX CERTIFICATION

## LIVE PATIENT TRAINING WORKSHOP

**Gigi Meinecke, DMD**

Ready to start your injectable practice? This is the course you've been waiting for. Unlike those "point and shoot" courses that leave you guessing, this course actually explains the how, where, why and why not. Taught by Dr. Gigi Meinecke, the Facial Injectables Course Director at the Boston University School of Dental Medicine, this course offers the most comprehensive and current neurotoxin course available. Information presented is evidence-based and practical, with unique insight and tips from a seasoned injectable practitioner with over 15 years of clinical experience. It's time to get trained!

The afternoon workshop session completes the Botox Therapeutic Certification Training with a live-patient treatment session. Each practitioner receives one-on-one guided instruction from a seasoned injector-instructor. This hands-on experience is augmented by the ability to observe multiple patient treatments with similar and different injectable needs — reinforcing the new skills. This 3-hour session brings the practical knowledge gained in the didactic session to life.

### LEARNING OBJECTIVES

- Review facial muscle anatomy and patient assessment for neuromodulator treatment
- Gain knowledge of injection techniques and depths for muscles of mastication
- Identify appropriate TMJ treatment and the muscles that are targeted
- Observe proper handling of neuromodulators and multiuse vials
- Understand armamentarium required for a basic injectable practice
- Observe proper injection technique
- Assess proper dosing range for treatment areas
- Develop a starting point for a toxin dosing regimen
- Gain knowledge of proper head position for photo documentation

Audience: D,A

Time: 8:00 a.m.-12:00 p.m. and 1:00-5:00 p.m.

Fee: Dentists are \$1675 until July 1, 2024  
\$1775 on July 2, 2024

Staff are \$180 until July 1, 2024  
\$205 on July 2, 2024

Course #S03 Dentists | Course #S03a Staff

CE Hours: 8 technical and/or scientific

AGD Subject Code: 010/200

### ADDITIONAL DETAILS:

- Fee Includes a 50 unit bottle of Botox per registered injector (dentist) estimated value of \$350.
- All injectors (dentists) must be licensed and insured (malpractice coverage). Proof will be required.
- Injectors (dentists) will be required to bring patients to the course that will be injected. Details on patient selection and time will be provided prior to the course.

\* Attendees will need to bring loupes, camera and a model patient.

\* Attendees must register by August 1, 2024.

**Course content and format conforms to Texas Dental Practice Act and the Texas State Board of Dental Examiners determinations.**

**Participants provide their own patient model for treatment.**

**Stanley Malamed, DDS**

**EMERGENCY MEDICINE:  
CARDIAC EMERGENCIES AND  
SUDDEN CARDIAC ARREST**

Audience: ALL

Time: 8:30-11:30 a.m.

Fee: \$40

Course #S18

CE Hours: 3 technical and/or scientific

AGD Subject Code: 142

**LEARNING OBJECTIVES**

- Identify the four steps in preparing the dental office for medical emergencies that might arise
- Understand the pathophysiology of angina pectoris and its management
- Discover the pathophysiology of acute myocardial infarction and its management
- Describe the pathophysiology of sudden cardiac arrest and its management
- Become familiar with the mechanism of action of automated external defibrillators (AEDs)

**Stanley Malamed, DDS**

**HIT ME WITH YOUR BEST SHOT**

Audience: D,H

Time: 1:30-4:30 p.m.

Fee: \$40

Course #S24

CE Hours: 3 technical and/or scientific

AGD Subject Code: 340

**LEARNING OBJECTIVES**

- Identify the advantages of articaine HCl compared with other dental local anesthetics
- Become familiar with the three advantages of buffering local anesthetics
- Understand the pharmacology behind phentolamine mesylate and its ability to reverse local anesthesia

**Jacqueline Plemons, DDS, MS**

**PRESCRIBING CONTROLLED SUBSTANCES:  
DRUGS, MONITORING AND  
STANDARDS OF CARE**

Audience: D,A,H

Time: 8:00 a.m.-12:00 p.m.

Fee: \$60

Course #S15

CE Hours: 4 technical and/or scientific

AGD Subject Code: 340

**LEARNING OBJECTIVES**

- Understand the nature and magnitude of the opioid epidemic in the US and Texas
- Learn how controlled substances work to control pain
- Discover safe and effective pain management techniques
- Review approved procedures for prescribing and monitoring controlled substances

This course meets the CE requirements of the Texas State Board Dental Examiners related to approved procedures of prescribing and monitoring controlled substances, combining all dentists' controlled substance CE requirements into a single 4-hour course. The TSBDE will count the 2 hours of CE required for DEA permit holders towards the 4 hours of CE required for all dentists providing direct patient care. Upon completing this 4-hour course, required hours are met for both requirements.

**Michele Ranta, DDS****CLEAR ALIGNER THERAPY IN THE GP PRACTICE: WHO, WHAT AND HOW TO TREAT**

Audience: D,A,H

Time: 8:30-11:30 a.m.

Fee: \$40

Course #S19

CE Hours: 3 technical and/or scientific

AGD Subject Code: 370

Presented in part with an educational grant by Align Technology.

**LEARNING OBJECTIVES**

- Understand orthodontic biomechanics with clear aligners
- Become familiar with ideal patient case types for treatment with Invisalign clear aligners
- Develop clinical confidence with clear aligner systems
- Learn how to build considerations in treatment planning for rotated teeth and deep bite correction

**Michele Ranta, DDS****THE TEAM APPROACH TO CLEAR ALIGNER THERAPY**

Audience: D,A,H

Time: 1:30-4:30 p.m.

Fee: \$40

Course #S25

CE Hours: 3 technical and/or scientific

AGD Subject Code: 370

Presented in part with an educational grant by Align Technology.

**LEARNING OBJECTIVES**

- Recognize the importance of malocclusion diagnosis and treatment as part of comprehensive dentistry
- Understand how to discuss findings and clear Aligner therapy recommendations with the patient
- Gain knowledge of best practices for financial presentations and filing dental insurance for orthodontic treatment
- Develop clinical confidence with clear aligner systems
- Become familiar with delivery and monitoring of Invisalign treatment

**Amber Riley, MS, RDH****BONES, BUGS, FIRE AND FLIES. AN INTRODUCTION TO FORENSIC ODONTOLOGY**

Audience: D,A,H

Time: 8:00-11:00 a.m.

Fee: \$40

Course #S12

CE Hours: 3 technical and/or scientific

AGD Subject Code: 145

**LEARNING OBJECTIVES**

- Gain appreciation for the forensic value of accurate dental records
- Recognize how to cooperate with the legal system
- Understand the role of a forensic dental team in scientific human identification and in multiple fatality incidents



**Amber Riley, MS, RDH**

## **PATIENTS, PILLS AND PATHOLOGIES**

Audience: D,A,H

Time: 1:00-4:00 p.m.

Fee: \$40

Course #S21

CE Hours: 3 technical and/or scientific

AGD Subject Code: 010

### **LEARNING OBJECTIVES**

- Learn an up-to-date, concise review of the more common medical disorders that are encountered within general dentistry
- Become familiar with basic epidemiology and pathophysiology, signs/symptoms and accepted medical therapy for the condition and specific dental management recommendations
- Review drug interactions that are significant to dentistry

**Ronni A. Schnell, DMD**

## **DIGITALLY FABRICATED COMPLETE DENTURES... NOT YOUR GRANDMA'S DENTURE ANYMORE**

Audience: D,A,H,T

Time: 8:00-11:00 a.m.

Fee: \$40

Course #S13

CE Hours: 3 technical and/or scientific

AGD Subject Code: 670

This lecture is required to attend workshop course #S08.

### **LEARNING OBJECTIVES**

- Understand digital fabrication methods of complete, immediate, implant overdentures and digital relines
- Gain knowledge from a wide variety of clinical case presentations to incorporate immediately into your practice

**Ronni A. Schnell, DMD**

## **DO YOUR DENTURES SUCK? THEY SHOULD! ACHIEVING SUCTION THE DIGITAL WAY WORKSHOP**

Audience: D,A,H,T

Time: 1:00-4:00 p.m.

Fee: \$325

Course #S08

CE Hours: 3 technical and/or scientific

Course #S13 is a prerequisite for this workshop.

Attendees should bring a laptop or iPad with mouse, with a Chrome browser loaded.

AGD Subject Code: 670

### **LEARNING OBJECTIVES**

- Learn the reference denture & bio-functional trial denture techniques
- Understand the digital preview, reference scans and how to move teeth virtually
- Learn how to develop on your own laptop or iPad with online CAD software

**Jamison Spencer, DMD, MS**

## **ALL TMJ PATIENTS ARE N.U.T.S.: DIAGNOSING AND TREATING THE MOST COMMON TMJ DISORDERS**

Audience: ALL

Time: 8:00-11:00 a.m.

Fee: \$40

Course #S14

CE Hours: 3 technical and/or scientific

AGD Subject Code: 180/200

### **LEARNING OBJECTIVES**

- Review and remember the relevant anatomy of the head and neck
- Understand principles of examination and evaluation for TMD
- Discover a straight forward way to diagnose the most common TM disorders
- Understand the treatments for the most common TM disorders

**Katie To, DDS**

## **COSMETIC FLOWABLE COMPOSITE WORKSHOP**

Audience: D

Time: 8:00-11:00 a.m.

Fee: \$400

Course #S04

CE Hours: 3 technical and/or scientific

AGD Subject Code: 250

*Attendees should bring loupes.*

### **LEARNING OBJECTIVES**

- Review cosmetic bonding workflow and case selection
- Learn hands-on with peg lateral incisors case
- Discover a polishing technique that rivals porcelain

**Katie To, DDS**

## **COSMETIC FLOWABLE COMPOSITE WORKSHOP (REPEAT)**

Audience: D

Time: 12:30-3:30 p.m.

Fee: \$400

Course #S06

CE Hours: 3 technical and/or scientific

AGD Subject Code: 250

*Attendees should bring loupes.*

### **LEARNING OBJECTIVES**

- Review cosmetic bonding workflow and case selection
- Learn hands-on with peg lateral incisors case
- Discover a polishing technique that rivals porcelain



A SPECIAL THANK YOU TO THE FOLLOWING COMPANIES  
FOR THEIR GENEROUS CONTRIBUTIONS IN SUPPORT OF THE  
2024 SOUTHWEST DENTAL CONFERENCE.



**BRASSELER**  
USA®

**BURKHART**  
DENTAL SUPPLY

**dandy**



**Med+Tech**  
www.medtechconstruction.com



**waterpik**

Dallas Dental Hygienists' Association



## FOR THE NEW DENTIST



## FRIDAY, AUGUST 16

## Safety and Simplicity in Root Canal Instrumentation Workshop

Course# F09 1:30-4:30 p.m.

## Anterior Esthetic Techniques and Materials

Course# F12 8:00-11:00 a.m.

## CBCT Basics

Course# F17 8:30-11:30 a.m.

## Reduce Your Temporary-Making Anxiety

Course# F21 8:30-10:30 a.m.

## Mastering Anterior Implant Esthetics

Course# F25 1:00-4:00 p.m.

## Therapeutic Use of Botox for TMJ and Smile Enhancement: Give it a Shot

Course# F32 2:00-5:00 p.m.

## A Comprehensive Review and Update of Oral Pathology for Dentists and Dental Hygienists

Course# F33 2:00-5:00 p.m.

## SATURDAY, AUGUST 17

## Cosmetic Flowable Composite Workshop

Course# S04 8:00-11:00 a.m. (S06 repeat 12:30-3:30 p.m.)

## Predictability in Restorative Care

Course# S09 8:00-11:00 a.m.

## The Simple Approach to Occlusal Stability

Course# S10 8:00-11:00 a.m.

## Digitally Fabricated Complete Dentures... Not Your Grandma's Denture Anymore

Course# S13 8:00-11:00 a.m.

## The Future of Dentistry: Digital Dentistry and 3D Printing

Course# S20 1:00-4:00 p.m.

# FOR THE WHOLE TEAM

## FRIDAY, AUGUST 16

Ergonomics - It's a Balancing Act!

Course# F13 8:00-11:00 a.m.

Delivering W.O.W. Service - People Will Forget Everything Except How You Made Them Feel!

Course# F19 8:30-11:30 a.m.

Communication Solutions - Attitudes, Breakdowns and Conflict Resolutions

Course# F29 1:30-4:30 p.m.

Integrating Oral Medicine Into Your Practice - Maximizing the Care You Provide

Course# F30 1:30-4:30 p.m.

Bugs, Drugs and Food Fads: Consideration for the Dental Professional

Course# F31 2:00-5:00 p.m.

## SATURDAY, AUGUST 17

Bones, Bugs, Fire and Flies.  
An Introduction to Forensic Odontology

Course# S12 8:00-11:00 a.m.

Patient Centric Care

Course# S16 8:30-11:30 a.m.

Emergency Medicine: Cardiac Emergencies and Sudden Cardiac Arrest

Course# S18 8:30-11:30 a.m.

The Team Approach to Clear Aligner Therapy

Course# S25 1:30-4:30 p.m.

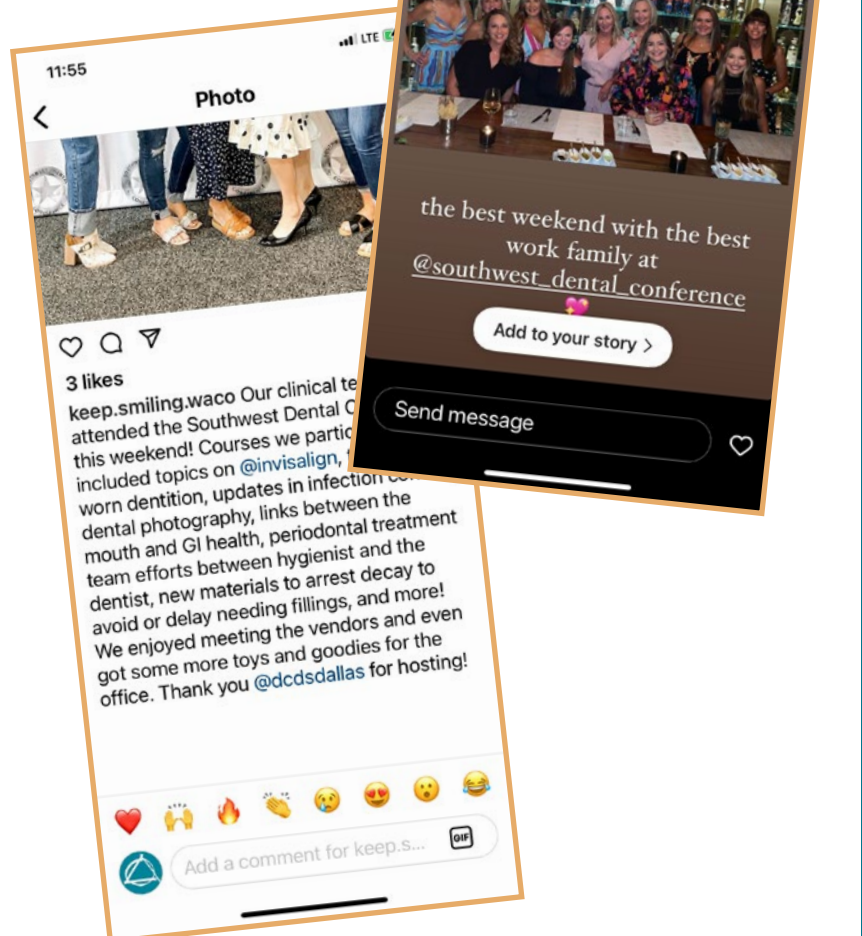





## Perot Museum of Nature and Science

Opened in 2012, this museum is a popular hands-on learning experience with interactive components on all four floors. With 11 permanent exhibit halls in the heart of Dallas, the Perot Museum of Nature and Science provides an unforgettable experience for guests of all ages.

[www.perotmuseum.org](http://www.perotmuseum.org)

## Sixth Floor Museum

The Sixth Floor Museum at Dealey Plaza ( former Texas School Book Depository) presents the social and political landscape of the early 1960s, chronicles President Kennedy's assassination and its aftermath.

## Dallas Zoo

Named one of "10 Amazing Zoos in the World," the Dallas Zoo is the largest zoological experience in Texas. [www.dallaszoo.com](http://www.dallaszoo.com)

## The Katy Trail

The Katy Trail runs through the densest part of our city, offering runners, bikers, hikers and others a great place to enjoy the outdoors. The Katy Trail runs from the West End/American Airlines Center in the south, through the heart of urban Dallas up to SMU and Mockingbird DART Station in the north. [katytraildallas.org](http://katytraildallas.org)



## Use D-Link and the Trolley to spend time in Dallas without spending a dime!

Use D-Link to explore Dallas' arts, fun, culture and dining. Check out the Dallas Arts District and much more across downtown Dallas. Buses run every 15 minutes (10:30 a.m. - 9:30 p.m.) seven days a week. Service provided by DART, Downtown Dallas, Inc. and the City of Dallas. Hop on the McKinney Avenue Trolley that takes you through Downtown, The Dallas Arts District and Uptown. Look for the "M-Line" maroon sign that's located at all the stops along the route and track the trolley to see when its near.

[WWW.VISITDALLAS.COM](http://WWW.VISITDALLAS.COM)

SOUTHWEST DENTAL CONFERENCE





# VISIT DALLAS®

BIG THINGS HAPPEN HERE

In Dallas, you can expect big things. Dallas offers the best shopping in the Southwest, a cutting-edge culinary scene, 14 exciting entertainment districts, the nation's largest urban arts district and impressive accommodations. The metroplex is the #1 visitor destination in Texas!

## Klyde Warren Park

The newly opened 5.2 acre deck park is an urban green space built over Woodall Rodgers Freeway to connect Uptown, Downtown and the Arts District.

[www.klydewarrenpark.org](http://www.klydewarrenpark.org)



## Bishop Arts District

Once one of Dallas' best hidden treats, this two-block former warehouse area sits in the Oak Cliff neighborhood of South Dallas. It's home to more than 60 boutiques, restaurants, bars, coffee shops and galleries, making it one of Dallas' most unique districts.

[www.bishopartsdistrict.com](http://www.bishopartsdistrict.com)



## Trinity Groves

The 15-acre restaurant, retail, artist and entertainment destination sits at the base of the Margaret Hunt Hill Bridge in West Dallas. This ultimate foodie destination has everything from BBQ to sushi to Italian to southern comfort food and is home to the Restaurant Concept Incubator program, which encourages culinary entrepreneurs to develop restaurant concepts.

[www.trinitygroves.com](http://www.trinitygroves.com)



## The Dallas Arboretum & Botanical Gardens

The Dallas Arboretum and Botanical Gardens was created to preserve history and nature.

[www.dallasarboretum.org](http://www.dallasarboretum.org)



## Dallas World Aquarium

View exotic birds, lounging sloths, a wide array of animals in the many conservation projects and a vast aquarium portion.

[www.dwazoo.com](http://www.dwazoo.com)



## Geo-Deck at Reunion Tower

At 470 feet up you'll experience breathtaking 360-degree panoramic views, high-definition zoom cameras, interactive touch screens, telescopes, a free digital photo and an indoor/outdoor observation deck that lets you see for miles in any direction.

[iontower.com](http://iontower.com)



## Deep Ellum

Deep Ellum introduced jazz and blues to Dallas in the 1920s. Today, the neighborhood's rich musical history still beats on with live music venues alongside trendy dining spots and bars, unique shops and striking art installations and murals.

[www.DeepEllumTexas.com](http://www.DeepEllumTexas.com)

[WWW.VISITDALLAS.COM](http://WWW.VISITDALLAS.COM)

[WWW.SWDENTALCONF.ORG](http://WWW.SWDENTALCONF.ORG)



## SWDC REGIONAL AFFILIATES



NEW MEXICO  
DENTAL SOCIETY

## SOUTHWEST DENTAL CONFERENCE

SPONSORED BY DALLAS COUNTY DENTAL SOCIETY

13633 OMEGA ROAD, DALLAS, TEXAS 75244

[swdentalconf.org](http://swdentalconf.org)

972-386-5741

Follow the SWDC on Social Media!

