

ELEVATING DENTISTRY:

EXCELLENCE, EXPERTISE, AND EVOLUTION



SOUTHWEST DENTAL CONFERENCE
Hilton Anatole Dallas
August 22-23, 2025



Dentistry is evolving— are you?



The Southwest Dental Conference is your team's gateway to achieving excellence through actionable education and expertise. From mastering advanced technologies to exploring new treatment strategies, SWDC offers tailored courses for every role on your team. This isn't just a conference; it's a transformative experience where your team will evolve together, ready to elevate patient care and practice performance.

**Register your team today at swdentalconf.org
and experience a new level of team synergy and success!**

WELCOME TO THE SOUTHWEST DENTAL CONFERENCE!

CELEBRATING OUR 98TH YEAR



The Southwest Dental Conference is the meeting of choice for quality professional development, offering innovative educational opportunities with our signature atmosphere of tradition, hospitality and camaraderie.

It is my pleasure to welcome you to the Southwest Dental Conference! This year is a particularly special celebration as we commemorate the Conference’s 98th year as a premier dental meeting. We invite you and your team to celebrate with us as we gather with the meeting’s theme “Elevating Dentistry: Excellence, Expertise and Evolution.”

During the Conference, you’ll have the chance to engage in enriching sessions and hands-on workshops designed to elevate your practice. We are proud to present an outstanding lineup of speakers who will provide you with the latest techniques and advancements in dentistry, with courses available for every member of the dental team. Included will be Dr. Robert Margeas and Dr. Robert Ritter sharing their expertise on restorative dentistry, Dr. Tieraona Low Dog speaking on nutrition and its role in dentistry, and Mr. Steven Anderson presenting practice management lectures. That’s only to name a few of the many esteemed speakers that will be presenting!

Connection is key for evolution and excellence in any field, especially dentistry. We aim to cultivate meaningful bonds amongst the dental community, while providing an environment that encourages learning. The Southwest Dental Conference will deliver opportunities for you to network with peers, share experiences and build lasting relationships.

We have many returning and new vendors exhibiting at our Conference, so be sure to check out the two-day Exhibit Hall, where you will discover innovative products and technology that can transform your practice.

We have a great Conference prepared for you and hope you will join us as we embrace our theme of Elevating Dentistry! Registration will open in March, but save the dates now for August 22-23, 2025 for the 98th Southwest Dental Conference. We are looking forward to seeing you at the Hilton Anatole Dallas!

Sincerely,



GABBY DIZON, DDS
2025 SOUTHWEST DENTAL
CONFERENCE CHAIRMAN

CONTENTS

GENERAL INFORMATION

- Registration..... 4
- Cancellation Policy..... 5
- Continuing Education 6
- Transportation 7
- Hotel Information 7
- Registration Form..... 10-11
- Sponsors..... 47

CLINICAL PROGRAMS

- Schedule at a Glance..... 12
- Clinicians 16
- Clinicians by Topic..... 20
- Friday Courses 23
- Saturday Courses..... 37

SPECIAL EVENTS

- Networking Break 8
- Exhibit Hall 9
- ICD Breakfast 15
- New Dentist Courses 48
- Team Courses..... 49

CONTACT US

Southwest Dental Conference
972-386-5741
info@dcds.org
www.swdentalconf.org

REGISTRATION

PREREGISTER TO SAVE TIME AND MONEY!

Avoid long registration lines: preregister online or by mail using the form on pages 10-11. Registration after July 14, 2025 will incur an additional \$50 fee per person.

PREREGISTRATION IS EASY!

Select courses and complete registration online (swdentalconf.org) or by mail. Those who register online will receive an email confirmation within 72 hours.

If mailing, send form to the registration company:

Southwest Dental Conference
170 Depot St. Unit 1A
Blue Ridge, GA 30513

Registrations are processed in the order received. Students can only register by mail or on-site and family members can only register on-site. All students must provide a copy of their valid student ID card when registering by mail or on-site.

Telephone and fax registrations are not accepted. All forms must be received by the registration company on or before July 14, 2024 to qualify for the preregistration rates.

Registrations after this date must be done online and will incur additional charges. Fees are payable to Southwest Dental Conference in U.S. funds by check, money order, MasterCard, Visa or American Express. Credit card users must supply a new credit card number within 24 hours of denial notification or ordered tickets will be returned to inventory. Tickets will not be held.

ON-SITE REGISTRATION HOURS

Thursday, August 21	12:00-5:00 p.m.
Friday, August 22	7:30 a.m.-5:00 p.m.
Saturday, August 23	7:30 a.m.-1:00 p.m.

ALL EXHIBIT BOOTHS AND CLINICAL PROGRAMS
ARE LOCATED AT:

HILTON ANATOLE DALLAS
2201 NORTH STEMMONS FREEWAY
DALLAS, TEXAS 75207

TIPS FOR REGISTERING ONLINE:

- 1) If you begin online then close out without making any payment, your progress will not save; so print out the registration brochure and have everyone select classes BEFORE starting your team's online registration.
- 2) Note when registering a dentist's staff that only dentists are ADA Members. There is no reduced pricing for a Member's staff.
- 3) Multiple people can be added to registration, sharing the same credit card. While in the initial person's account, look for the red button that says "Add Attendee" or the pull down menu subheading that says "Add registrant."
- 4) Select your courses early! In previous years, popular courses have sold out as early as mid-June. Class sizes are dictated by fire marshal regulations and larger classrooms are generally not available.
- 5) We stand by our cancellation/refund policy: No refunds are given after the stated deadline of July 25 regardless of reason including, but not limited to, death, illness or acts of God.

PREREGISTRATION MATERIALS

Badges and tickets are sent to U.S. registrants by mail. Materials for those outside the U.S. are held for pickup at the On-site Registration Area. Each registered person receives a personalized packet of materials. Obtain an on-site meeting program and other important information at the Welcome Center when you arrive.

CORRECTIONS/CHANGES/ADDITIONS

Corrections, changes and additions are processed at no charge after original registration has been submitted. Online registrants may make certain changes to their information and add classes through the website (swdentalconf.org). You cannot cancel registrations on the website. You may also mail corrections, changes and additions to the registration company. Indicate the ID number shown on your name badge.

TICKETS & COURSES

ONLINE HANDOUTS

After registering for courses, attendees with valid email addresses will receive access to handouts online.

Attendees should download the handouts for each course they plan to attend. Handouts are not available on-site.

LOST BADGES

Badges are required for entrance into courses and Exhibit Hall. Lost badges are replaced at no additional cost at the On-site Registration desk with ID.

HANDS-ON WORKSHOPS

Workshops marked with an asterisk (*) require supplies. Supply lists are printed with the course synopsis. Attendees are responsible for bringing supplies to the course.

SWDC COURSE TICKET POLICY

All 2025 Southwest Dental Conference courses are ticketed. You must be registered and have a ticket to attend each course. Please indicate the course numbers on your registration form.

You must register for the courses you plan to attend in order to receive CE credit. The SWDC CE Verification system does not allow you to enter completion codes for courses in which you did not obtain a ticket.

CANCELLATION/REFUND POLICY

DEADLINE: JULY 25, 2025

Send an email request for cancellation/refund accompanied by your badge number to info@dcds.org. A 20% administrative fee will be assessed.

No refunds are given after the stated deadline regardless of reason including, but not limited to, death, illness or acts of God.

Refunds are processed within four weeks after completion of the Conference.

CLASSROOMS

All rooms are set to maximum capacity. When the room is filled, no additional people will be admitted and no standing is allowed per order of the fire marshal. No children are permitted in the classrooms. Cellular phones and pagers must be turned off prior to entering any of the meeting rooms.

COURSE FEES

Early registration is encouraged to ensure course availability and early bird pricing. Course fees increase by \$10 per course after July 14, 2025.

STAY CONNECTED!

FOLLOW SOUTHWEST DENTAL CONFERENCE ON SOCIAL MEDIA FOR THE LATEST NEWS, INFORMATION, TIPS AND CONTESTS!



CE REQUIREMENTS

DALLAS COUNTY DENTAL SOCIETY

ADA C-E-R-P® | Continuing Education Recognition Program

ADA CERP is a service of the American Dental Association to assist dental professionals in identifying quality providers of continuing dental education. ADA CERP does not approve or endorse individual courses or instructors, nor does it imply acceptance of credit hours by boards of dentistry. Dallas County Dental Society designates one (1) credit per hour for CE activities, unless otherwise noted.

Concerns or complaints about a CE provider may be directed to the provider or to ADA CERP at www.ada.org/goto/cerp.

CE courses provided by Dallas County Dental Society are recognized by the Texas State Board of Dental Examiners, other state's licensing bodies and the Academy of General Dentistry. In Texas, CE courses must be "technical or scientific as relates to clinical care" to qualify for relicensure. Courses are designated "technical and/or scientific" or "nontechnical." CE requirements differ from state to state, so please check with your state for specific requirements. AGD course codes and CE credit hours are shown on each course synopsis.

COURSE DISCLAIMER

The Southwest Dental Conference and its sponsor, Dallas County Dental Society, make every effort to present high-caliber clinicians in their respective areas of expertise. The presentations of the clinicians in no way imply endorsement of any product, technique or service presented in the courses. The Southwest Dental Conference and Dallas County Dental Society specifically disclaim responsibility for any material presented.



CE DOCUMENTATION

A CE Attendance Worksheet is available on-site at the Welcome Center. Record course information and completion codes on the CE Attendance Worksheet. Completion codes are given at the conclusion of each course. Each attendee is responsible for maintaining all CE documentation. AGD members may contact AGD for their forms. Some states have different requirements for documentation and verification of course credits. Please check with your state.

CE VERIFICATION

CE Verification is available on the SWDC mobile app throughout the Conference and on the Conference website at swdentalconf.org post-Conference. Click on the CE Verification link. You will be directed to enter your badge number and your last name. After entering this information, please enter completion codes for every course you attended. You may either print or email your certificate. This site will be available for six months after the 2025 SWDC.

THE REGISTRATION SERVICE WILL MAIL CE VERIFICATION CERTIFICATES AT NO CHARGE FOR UP TO 90 DAYS AFTER THE CONFERENCE; THEREAFTER, A \$25 CHARGE IS ASSESSED.

HOTEL & TRAVEL

TRAVEL INFORMATION

Dallas is easily accessed from across the country by two airports:

- Dallas Love Field (10 min./6 mi.)
- Dallas/Fort Worth International (20 min./14 mi.)

DART RAIL AND BUS SYSTEM

Market Center Station is the closest light rail station, approximately a 20 minute walk. Trains run at 20-minute intervals, 5:30 a.m.-12:30 a.m., seven days a week from stations are located throughout Dallas.

I35 @ Market Center - E - MB is closest bus stop, a 3 min walk away.

Wycliff @ I35 - N - MB is a 5 min walk away. These bus lines stop near Hilton Anatole: 405, 63, 749.

A route map can be found by clicking here. For more information, call DART at 214-979-1111 or visit dart.org.

TRINITY RAILWAY EXPRESS

If coming from west of Dallas, the Trinity Railway Express brings riders to Union Station, where you can catch a DART train or bus to get close to the Hilton Anatole. For routes and schedules, visit trinityrailwayexpress.org.

PUBLIC PARKING

Self-parking at the Hilton Anatole for the Conference on Friday and Saturday (daytime only) will have a daily rate of \$15. Overnight parking rates and valet parking daily rates may vary; oversize vehicles extra. For more information, see the Anatole's Parking Policy at <https://www.hilton.com/en/hotels/dfwanhh-hilton-anatole/resort/>.

HOTEL ALERT!

Third-party companies may be claiming to book hotels using the SWDC name on an unauthorized website without our permission. These companies are not in any way affiliated with the SWDC or Hilton Anatole Dallas (headquarters hotel). The SWDC does not use third-party companies for reservations, and SWDC cannot verify the validity or security of any third party solicitor. Please book your hotel by contacting the hotel directly via web or phone. If you have any questions about the authenticity of information referencing our Conference, please contact us at 972-386-5741.



HILTON ANATOLE DALLAS

2201 NORTH STEMMONS FREEWAY, DALLAS, TEXAS 75207

TO MAKE HOTEL RESERVATIONS:

GO ONLINE: [HTTPS://BOOK.PASSKEY.COM/GO/SWD2025](https://book.passkey.com/go/swd2025)

OR CALL 1-800-955-4281 AND PROVIDE CODE SWD

GROUP RATE CODE: SWD

GROUP RATE DEADLINE: JULY 20, 2025

Hilton Anatole's legendary distinction for grand design, devoted hospitality and enduring style is unmatched. Distinctive architecture, exquisite antiques and an astounding collection of priceless art — one of the largest ever assembled for a U.S. hotel — provide a backdrop for the most comprehensive, award-winning conference and exhibit facilities ever assembled under one roof. Recognized with over 125 industry awards for exceptional facilities and service, this hotel will welcome you with an array of highlights including four restaurants, five bars, an 80,000-sq-ft fitness club and spa, a private, seven-acre park, a leisure pool, activity pools, lazy river and water slides.

Please note: Our dates are determined by the number of attendees that stay in the SWDC hotel room block. Please help us get the best, most consistent dates possible by staying in the Hilton Anatole Dallas. This ensures that we receive credit for your stay and improves our standing with the hotel.

HILTON ANATOLE ROOM RATE: \$234

REGISTER EARLY TO BOOK YOUR HOTEL RESERVATION!

DON'T MISS OUT!

SMILES & SNACKS:

A DENTAL NETWORKING BREAK

JOIN US FOR A FUN NETWORKING SOCIAL FRIDAY AFTERNOON BETWEEN 11:30-1:00 P.M. IN THE EXHIBIT HALL. ENJOY LIGHT HORS D'OEUVRES AS YOU MINGLE WITH COLLEAGUES AND DISCUSS NEW SERVICES AND TECHNOLOGY WITH EXHIBITORS. ALL ATTENDEES AND EXHIBITORS ARE WELCOME. BADGE IS REQUIRED FOR ENTRY.



EXHIBIT HALL

SHOW OUR EXHIBITORS THEY ARE APPRECIATED

Expert exhibit personnel in approximately 200 booths are here to assist you in making the right choices, to educate you on their products and services and to take your orders! Please spend time in the Exhibit Hall. The support of our exhibiting companies is greatly appreciated for contributing to the success of the Southwest Dental Conference.

THE SUCCESS OF THE SWDC IS DEPENDENT UPON YOUR PARTICIPATION. DON'T MISS GREAT DEALS ON ALL YOUR OFFICE NEEDS! [CLICK HERE FOR A LIST OF ALL CURRENT SWDC EXHIBITING COMPANIES!](#)



THE SOUTHWEST DENTAL CONFERENCE WOULD LIKE TO THANK ALL EXHIBITING COMPANIES FOR THEIR CONTINUED SUPPORT.



EXHIBIT HALL HOURS
FRIDAY 9:00 A.M. - 6:00 P.M.
SATURDAY 9:00 A.M. - 1:30 P.M.



2025 SOUTHWEST DENTAL CONFERENCE REGISTRATION FORM

Registration Instructions: Register online at swdentia.com/fm OR mail this registration form. Forms must be received at the registration company on or before the pre-registration deadline of July 14, 2025. Mail to: SOUTHWEST DENTAL CONFERENCE; 170 DEPOT STREET, UNIT 1A, BLUE RIDGE, GA 30513. Faxed or emailed registrations are not accepted. Registration fees increase an additional \$50 on July 15, 2025. Refer to the cancellation policy on page 5. Only one form is necessary for each office, and you may photocopy it to accommodate additional registrants. Please complete both pages of this form.

1 Primary Registrant

Please print.

Name _____
Mailing Address _____
City _____ State _____ Zip Code _____
Business Phone _____
Email Address _____

Please check if you would like to receive important SWDC email alerts. We will never share or sell your email address and you may unsubscribe anytime. If not checked, you will not receive information or updates about SWDC.

ADA# (for dentists and dental students only) _____

Please indicate if you or your guest(s) have a disability that requires accommodations to fully participate in the Southwest Dental Conference.



Hotel Accommodations

Please use the group code on page 7 to make hotel reservations.

Hilton Anatole Dallas Other _____

2 Payment Method

Check or Money Order payable to SOUTHWEST DENTAL CONFERENCE.

Check Enclosed # _____ VISA MasterCard American Express

Credit Card# _____ Expiration Date: _____ TOTAL FEES: _____

Signature _____ Printed Name _____

(authorize BCDS to charge your card.)

3 Registration Categories and Fees

Fees increase an additional \$50 after July 14, 2025.

Registration Category	Early Bird	After 7/14/25
(A) Dallas County Dental Society Member	FREE	\$50
(B) ADA Member	\$140	\$190
(C) ADA Life Member	FREE	FREE
(D) Non-ADA Member	\$630	\$680
(E) Registered Dentist's Spouse	FREE	FREE
(F) Family Member (Under 18) MUST REGISTER ON-SITE	FREE	FREE
(G) Spouse (Other Than Registered Dentist)	\$45	\$95
(H) Hygienist	\$85	\$135
(I) Chairside Assistant	\$65	\$115
(K) Business Assistant	\$65	\$115
(L) Dental Technician	\$65	\$115

STUDENTS MUST REGISTER BY MAIL OR ON-SITE AND MUST PROVIDE A COPY OF STUDENT I.D. WHEN REGISTERING.

(P) Graduate Student Dentist \$50 (S) Student Assistant \$15
(Q) Student Dentist \$15 (T) Student's Spouse \$15
(R) Student Hygienist \$15

EXHIBIT HALL PASS - DENTISTS ONLY (ADA # Required)

(U) Exhibit Hall Pass (Saturday Only) \$75

Practice Specialty (For Dentists Only)

- General Practice
- Dental Anesthesiology
- Dental Public Health
- Endodontics
- Oral and Maxillofacial Pathology
- Oral and Maxillofacial Radiology
- Oral and Maxillofacial Surgery

- Oral Medicine
- Orofacial Pain
- Orthodontics and Deafacial Orthopedics
- Pediatric Dentistry
- Periodontics
- Prosthodontics

2025 SOUTHWEST DENTAL CONFERENCE REGISTRATION FORM, CONTINUED

Name(s) for Badge(s)

4 Registration

5 Courses/Special Events

6 Total Fees

Last Name	First Name	Category	Fee \$	Course#	Fee	Course#	Fee
Practice Specialty (Dentists Only, Code #)	ADA #			Course#	Fee	Course#	Fee
Email address: \$ Fees \$							

Last Name	First Name	Category	Fee \$	Course#	Fee	Course#	Fee
Practice Specialty (Dentists Only, Code #)	ADA #			Course#	Fee	Course#	Fee
Email address: \$ Fees \$							

Last Name	First Name	Category	Fee \$	Course#	Fee	Course#	Fee
Practice Specialty (Dentists Only, Code #)	ADA #			Course#	Fee	Course#	Fee
Email address: \$ Fees \$							

Last Name	First Name	Category	Fee \$	Course#	Fee	Course#	Fee
Practice Specialty (Dentists Only, Code #)	ADA #			Course#	Fee	Course#	Fee
Email address: \$ Fees \$							

REMARKS:

- Courses marked with an asterisk (*) require supplies, as indicated on course descriptions. Attendees are responsible for bringing supplies.
- Save time and register online at swdentalconf.org
- Those registering as spouses or exhibitors cannot receive CE credit.
- All 2025 SWDC courses are ticketed. Please indicate the course number for each course you intend to take.
- Fees increase \$50 after 7/14/2025.



YES! I want to make a \$50.00 or more tax-deductible contribution to the Dallas County Dental Society Foundation, benefiting access to oral health care in our community.

- \$50.00
- \$100.00
- Other \$ _____

7 GRAND TOTAL \$ _____

FRIDAY, AUGUST 22

COURSE #	TITLE	CLINICIAN	TIME	EARLY BIRD	AFTER JULY 14
SPECIAL EVENTS					
FD1	CE Express: See page 26 for a list of clinicians and topics		8:00 a.m.-12:00 p.m.	\$75	\$85
	Smiles & Snacks: A Dental Networking Break in the Exhibit Hall		11:30 a.m.-1:00 p.m.	FREE	FREE
FD2	Hygiene CE Express: See page 30 for a list of clinicians and topics.		12:30-4:30 p.m.	\$75	\$85
WORKSHOPS					
FD3	Equipment Maintenance and Repair Workshop	Burkhart	9:00-11:00 a.m.	\$65	\$75
FD4	Equipment Maintenance and Repair Workshop (Repeat)	Burkhart	1:00-3:00 p.m.	\$65	\$75
FD5	Immediate Implant Placement and Provisionalization Workshop	Goodacre	1:00-4:00 p.m.	\$275	\$285
FD6	Treating the Class IV Fracture with Composite Resins Workshop	Margeas	1:00-4:00 p.m.	\$250	\$260
FD7	Anatomically Centered Endodontics: A Logical and Simple Pathway to Long Term Success Workshop	Fleury	1:30-4:30 p.m.	\$225	\$235
FD8	Exquisite Temporaries Made Simple Workshop	Kleive	1:30-4:30 p.m.	\$200	\$210
MORNING LECTURES					
FD9	Immediate Implant Placement and Provisionalization in the Esthetic Zone	Goodacre	8:00-11:00 a.m.	\$45	\$55
FD10	No Wet Packages: Instrument Reprocessing Done Correctly and Efficiently	Gregory	8:00-11:00 a.m.	\$45	\$55
FD11	The Trifecta of Health: Exploring the Oral Microbiome, Inflammation and Gut Health	Jahn	8:00-11:00 a.m.	\$45	\$55
FD12	Practical Tips for the Everyday Practicing Dentist	Margeas	8:00-11:00 a.m.	\$45	\$55
FD13	Common Dental Pathology on CBCT Scans	Miles	8:00-11:00 a.m.	\$45	\$55
FD14	Digitized Conversion: A Journey into the Future of Presence and Acceptance Part I	Ritter	8:00-11:00 a.m.	\$45	\$55
FD15	Do You Take My Insurance? Secrets of Dealing with the Biggest Insurance Challenges	Anderson	8:30-11:30 a.m.	\$45	\$55
FD16	A No Gimmicks, No Gadgets Approach to Sleep Medicine for the Dental Practice	Bender	8:30-11:30 a.m.	\$45	\$55
FD17	Anatomically Centered Endodontics: A Logical and Simple Pathway to Long Term Success	Fleury	8:30-11:30 a.m.	\$45	\$55
FD18	The Ultimate Assistant: Mastering the Skills to Make Yourself Irreplaceable	Kleive	8:30-11:30 a.m.	\$45	\$55
FD19	Enhancing Oral and Systemic Health Through Nutrition and Dietary Supplements	Low Dog	8:30-11:30 a.m.	\$45	\$55
FD20	The A to Z of Socket Site Management for Dental Implants	D. Wong	8:30-11:30 a.m.	\$45	\$55
FD21	Caring for the Orthognathic Surgery and Cleft Lip/Palate Patient: Advice for Dental Practitioners	P. Wong	8:30-11:30 a.m.	\$45	\$55
FD22	Creating and Sustaining a Positive Practice: Using the Seven Secrets of Getting Along for a More Positive Workplace	Callis-Birchmeier	9:00 a.m.-12:00 p.m.	\$45	\$55

FRIDAY, AUGUST 22

COURSE #	TITLE	CLINICIAN	TIME	EARLY BIRD	AFTER JULY 14
AFTERNOON LECTURES					
F23	Dentistry's Role in Mass Disaster/Child Abuse and Intimate Partner Violence Recognition	Cardoza	1:00-4:00 p.m.	\$45	\$55
F24	Safety Stuff That Matters! OSHA and Infection Control Review	Gregory	1:00-4:00 p.m.	\$45	\$55
F25	The Connection Between Poor Oral Health and Dementia	Jahn	1:00-4:00 p.m.	\$45	\$55
F26	Radiographic Detection of Type II Diabetes Mellitus in CBCT Images	Miles	1:00-4:00 p.m.	\$45	\$55
F27	Avoiding Pitfalls in Oral Surgery	Read-Fuller	1:00-4:00 p.m.	\$45	\$55
F28	Digitized Conversion: A Journey into the Future of Presence and Acceptance Part II	Ritter	1:00-4:00 p.m.	\$45	\$55
F29	Stop Cancellations! Secrets to Managing and Maintaining a Predictable, Productive Schedule	Anderson	1:30-4:30 p.m.	\$45	\$55
F30	TMD's: From Triage to Treatment	Bender	1:30-4:30 p.m.	\$45	\$55
F31	The Mind Gut Connection	Low Dog	1:30-4:30 p.m.	\$45	\$55
F32	Enteral Sedation Success	Seifkar	1:30-4:30 p.m.	\$45	\$55
F33	Oral Plastic Surgery Comes Full Circle: Treating Gingival Deformities and the Perio-Restorative Connection	D. Wong	1:30-4:30 p.m.	\$45	\$55
F34	READY, Set, Change! Simplify and Accelerate Organizational Change	Callis-Birchmeier	2:00-5:00 p.m.	\$45	\$55
F35	Oral Allergies and Contact Reactions: What You Are Itching to Know	Plemons	2:00-5:00 p.m.	\$45	\$55
F36	Hurts So...Swell!: Management of Dental Pain and Appropriate Opioid Prescribing Practices	Viola	2:00-5:00 p.m.	\$45	\$55

SMILES & SNACKS:

A DENTAL NETWORKING BREAK

JOIN US FOR A FUN NETWORKING SOCIAL

FRIDAY

11:30-1:00 P.M.

IN THE EXHIBIT HALL.

ENJOY LIGHT HORS D'OEUVRES

MINGLE WITH COLLEAGUES

DISCUSS NEW SERVICES AND TECHNOLOGY WITH EXHIBITORS.

ALL ATTENDEES AND EXHIBITORS ARE WELCOME.

BADGE IS REQUIRED FOR ENTRY.



SATURDAY, AUGUST 23

COURSE #	TITLE	CLINICIAN	TIME	EARLY BIRD	AFTER JULY 14
SPECIAL EVENTS					
SD1	ICD BREAKFAST		7:00-9:00 a.m.		
SD2	Hygiene CE Express: See page 42 for a list of clinicians and topics		8:00 a.m.-12:00 p.m.	\$75	\$85
WORKSHOPS					
SD3	21st Century Laser-Assisted Dentistry Workshop	Cardoza	12:30-3:30 p.m.	\$350	\$360
SD4	Minimally Invasive Ceramic Onlays and Overlays Workshop	Seibert	12:30-3:30 p.m.	\$250	\$260
SD5	How to Take Great Photos of Teeth Workshop	Mazzola/ Ward	1:00-4:00 p.m.	\$175	\$185
MORNING LECTURES					
SD6	Autologous Platelet Rich Fibrin and Applications in Dentistry	Burris	8:00-11:00 a.m.	\$45	\$55
SD7	21st Century Laser-Assisted Dentistry	Cardoza	8:00-11:00 a.m.	\$45	\$55
SD8	The Well-Loved Mouth: Oral Manifestations of Sexually Transmitted Infections	Clark	8:00-11:00 a.m.	\$45	\$55
SD9	The 3D Experience: An Introduction to CBCT For the Dental Practitioner	Duplantis	8:00-11:00 a.m.	\$45	\$55
SD10	Surgical Orthodontics	Gannon/ Sherry	8:00-11:00 a.m.	\$45	\$55
SD11	Minimally Invasive Ceramic Onlays and Overlays	Seibert	8:00-11:00 a.m.	\$45	\$55
SD12	How to Take Great Photos of Teeth	Mazzola/ Ward	8:00-11:00 a.m.	\$45	\$55
SD13	Pediatric Oral Pathology: Oral Manifestations of Systemic Diseases!!	Yepes	8:00-11:00 a.m.	\$45	\$55
SD14	Prescribing Controlled Substances: Drugs, Monitoring and Standards of Care	Plemons	8:00 a.m.-12:00 p.m.	\$65	\$75
SD15	What a Pain, What is it? Where is it? What to do about it?	Caruso	8:30-11:30 a.m.	\$45	\$55
SD16	Medical Emergencies and Drug Box Assembly	Seifkar	8:30-11:30 a.m.	\$45	\$55
SD17	Something In Our Mist!: Will Vaping Challenge the Dental Professions as Smoking Has in the Past?	Viola	8:30-11:30 a.m.	\$45	\$55

SATURDAY, AUGUST 23

COURSE #	TITLE	CLINICIAN	TIME	EARLY BIRD	AFTER JULY 14
AFTERNOON LECTURES					
S18	Introduction to Neuromodulators: Assessment, Injectors Anatomy and Techniques	Burris	1:00-4:00 p.m.	\$45	\$55
S19	Oral Cancer: A Focus on Prevention	Clark	1:00-4:00 p.m.	\$45	\$55
S20	"Crossing that Bridge": A Look Into Dental Implantology From the Eyes of a General Practitioner	Duplantis	1:00-4:00 p.m.	\$45	\$55
S21	Orthodontic Setup for the Obstructive Sleep Apnea Patient: How to Maximize Esthetics	Gannon/ Sherry	1:00-4:00 p.m.	\$45	\$55
S22	Obstructive Sleep Apnea in Children: The Dentist's Role	Yepes	1:00-4:00 p.m.	\$45	\$55
S23	Ergonomics, Wellness and Efficiency for the Entire Dental Team	Caruso	1:30-4:30 p.m.	\$45	\$55
S24	It's (Medically) Complicated!: Essential Pharmacology for Treating Medically Complex Dental Patients	Viola	1:30-4:30 p.m.	\$45	\$55



INTERNATIONAL COLLEGE OF DENTISTS 2025 MEMBERS BREAKFAST

SATURDAY, AUGUST 23
7:00-9:00 A.M.
HILTON ANATOLE DALLAS

The International College of Dentists
invites all ICD members
for breakfast during the
2025 Southwest Dental Conference.

To register, enter
Course Code S01 during your
2025 SWDC registration process.
No CE credit is given for this event.

\$45.00 per ICD Member

.....

If you are not registering for the conference, but
would like to attend our annual breakfast meeting,
please make your check out to ICD-TX and
mail to the ICD-TX Section Secretary/Treasurer:

Donna Miller, DDS
Creekwood Dental Arts
7911 Woodway Dr.
Waco, TX. 76712

★ - New in 2025

CLINICIANS



STEVEN ANDERSON

Southlake, TX

Conflict of Interest Disclosure: Total Patient Service Institute, Dental Warranty Corp, Crown Council

See Page 24



TIMOTHY CARUSO, PT, MBA, MS, CERT MDT, CEAS

Addison, IL

Private Practice

Adjunct faculty, University of Illinois Chicago

Conflict of Interest Disclosure: Hu-Friedy, Ergo Links, Dental Practice Report, Dental EZ, Pelton Crane, Surgitel, Crown Seating, Osteogenesis Imperfecta Foundation

See Page 39



STEVEN BENDER, DDS

Dallas, TX

Clinical Associate Professor, Texas A&M College of Dentistry

Conflict of Interest Disclosure: None Reported

See Page 24, 25



ASHLEY CLARK, DDS

Fishers, IN

Private Practice

President, CAMP Laboratory

Conflict of Interest Disclosure: None Reported

See Page 40



BRIANA BURRIS, DDS

Boston, MA

Associate Program Director of OMFS Residency Training Program MGH, Harvard

Conflict of Interest Disclosure: Nexus CMF, TMJ Mini Residency Ed. LLC, Cranio Rehab

See Page 38



CHAD DUPLANTIS, DDS

Ft. Worth, TX

Private Practice

Conflict of Interest Disclosure: Dentists in the Know, LLC

See Page 40, 41



APRIL CALLIS-BIRCHMEIER

Bath, MI

Global Guru in Organizational Culture

Certified Change Management Professional

Conflict of Interest Disclosure: Springboard Consulting, Association of Change Management Professionals

See Page 25



ALEX FLEURY, DDS, MS

Frisco, TX

Private Practice

Conflict of Interest Disclosure: None Reported

See Page 27, 28



ANTHONY CARDOZA, DDS, D-ABFO

El Cajon, CA

Private Practice

Chief Forensic Dentist, County of San Diego, CA, County of Imperial, CA

Conflict of Interest Disclosure: None Reported

See Page 27, 39



JOHN GANNON, DDS

Plano, TX

Private Practice

Conflict of Interest Disclosure: None Reported

See Page 41

★ - New in 2025

CLINICIANS, CONTINUED



BRIAN GOODACRE, DDS

Redlands, CA

Private Practice

Adjunct Associate Professor, Loma Linda University

Director of Clinical Technologies for Nobel Biocare North America

Conflict of Interest Disclosure: Nobel Biocare

See Page 28



ROBERT MARGEAS, DDS

Des Moines, IA

Private Practice

Adjunct Professor, University of Iowa

Conflict of Interest Disclosure: None Reported

See Page 32, 33



KAREN GREGORY, RN, CDIPC

Wake Forest, NC

Conflict of Interest Disclosure: SciCan/Coltean, Hu-Friedy: Honorarium

See Page 29



CHRISTOPHER MAZZOLA, DDS

Traverse City, MI

Private Practice

Visiting Faculty at the Pankey Institute

Adjunct Clinical Faculty Member at the University of Michigan

Conflict of Interest Disclosure: None Reported

See Page 45



CAROL JAHN, RDH, MS

Aurora, IL

Director, Professional Relations and Education, Water Pik, Inc. Fort Collins, CO

Conflict of Interest Disclosure: Water Pik, Inc, Church & Dwight

See Page 30, 31



DALE MILES, BA, DDS, MS

Fountain Hills, AZ

Private Practice

Adjunct Professor, Woody L Hunt School of Dental Medicine, Texas Tech University at El Paso

Conflict of Interest Disclosure: VELMEDI, AI

See Page 33



MARK KLEIVE, DDS

Black Mountain, NC

Private Practice

Conflict of Interest Disclosure: None Reported

See Page 31



JACQUELINE PLEMONS, DDS, MS

Dallas, TX

Private Practice

Clinical Professor, Department of Periodontics, Texas A&M School of Dentistry

Conflict of Interest Disclosure: None Reported

See Page 34, 43



TIERAONA LOW DOG, MD

Pecos, NM

Conflict of Interest Disclosure: None Reported

See Page 32



ANDREW READ-FULLER, DDS, MD

Dallas, TX

Clinical Associate Professor and Graduate Program Director Texas A&M University College of Dentistry

Conflict of Interest Disclosure: None Reported

See Page 34

★ - New in 2025

CLINICIANS, CONTINUED



ROBERT RITTER, DMD

Jupiter, FL

Private Practice

Conflict of Interest Disclosure: None Reported

See Page 34, 35



CHARLES WARD, DDS

Baltimore, MD

Private Practice

Visiting Faculty Pankey Institute

Conflict of Interest Disclosure: None Reported

See Page 45



MELISSA SEIBERT, DMD, MS

Williamsburg, VA

Langley AFB

Instructor, Creighton School of Dentistry

Conflict of Interest Disclosure: Brasseler USA

Conflict of Interest Disclosure: AvaDent and Ultradent

See Page 43



DAVID WONG, DDS

Tulsa, OK

Private Practice

Adjunct Assistant Professor University of Pennsylvania

Conflict of Interest Disclosure: None Reported

See Page 36



SHAWN SEIFKAR, DDS

Dallas, TX

Private Practice

Adjunct faculty at Texas A&M College of Dentistry

Conflict of Interest Disclosure: None Reported

See Page 35, 44



PATRICK WONG, DDS, MD

Dallas, TX

Assistant Professor at UT Southwestern Medical Center

Medical Director of Pediatric Oral and Maxillofacial Surgery at Children's Medical Center Dallas

Conflict of Interest Disclosure: None Reported

See Page 36



STEVEN SHERRY, DDS, MD

Plano, TX

Private Practice

Adjunct Professor: AT Stills Arizona School of Dentistry

Conflict of Interest Disclosure: None Reported

See Page 41



JUAN YEPES, DDS, MD, MPH, MS, DRPH

Fishers, IN

Private Practice

Full Professor and Associate Dean, Indiana University School of Dentistry

Conflict of Interest Disclosure: None Reported

See Page 46



THOMAS VIOLA, R.Ph., CCP, CDE, CPMP

Mansfield, NJ

Founder and CEO, Pharmacology Declassified Faculty, New York University College of Dentistry, University of Oklahoma College of Dentistry

Board Certified Pharmacist

Clinical Educator, Published Author

Conflict of Interest Disclosure: None Reported

See Page 35, 44

WHY REGISTER EARLY?

Better Course Selection

Courses are limited to classroom size—once full, you're out of luck. Popular courses, like CE Express and Hygiene CE Express, sell out quickly every year.

Discounted Registration Fees

Registration fees increase \$50 per person after July 14.

Discounted Course Fees

Course fees increase \$10 per course after July 14.

If you have an office of five attending the conference, with each person booked in four courses, you'll save up to \$450 (\$90 per person) by pre-registering.



CLINICIANS BY TOPIC

ANESTHESIA AND PAIN CONTROL

Plemons.....	43
Seifkar.....	35
Viola.....	44

ASSISTANTS

Kleive.....	31
-------------	----

BASIC SCIENCE

Altman.....	42
Burris.....	38
Caruso.....	39
Duplantis.....	40, 41
Jahn.....	30, 31
Miles.....	33
Ritter.....	34, 35
Spence.....	26

OCCCLUSION

Bender.....	25
-------------	----

DENTAL MATERIALS

Ritter.....	34, 35
Seibert.....	43

DIGITAL DENTAL PHOTOGRAPHY

Mazzola/Ward.....	45
-------------------	----

DIGITAL IMAGING/RADIOLOGY

Duplantis.....	40, 41
Miles.....	33

DOMESTIC VIOLENCE

Cardoza.....	27
--------------	----

ENDODONTICS

Fleury.....	27, 28
Sadrkhani.....	26

ERGONOMICS

Caruso.....	39
-------------	----

ESTHETICS/COSMETIC DENTISTRY

Margeas.....	32, 33
--------------	--------

EQUIPMENT MAINTENANCE

Burkhart Dental.....	26
----------------------	----

FORENSIC DENTISTRY

Cardoza.....	27
--------------	----

HEALTH AND NUTRITION

Abraham.....	30
Bonney.....	30
Jahn.....	30, 31
Low Dog.....	32
Vargas.....	42

LASER THERAPY/ELECTRO SURGERY

Cardoza.....	38, 39
--------------	--------

IMPLANTS/IMPLANT MAINTENANCE

Duplantis.....	41
Goodacre.....	28
Margeas.....	32
D. Wong.....	36

INFECTION CONTROL

Gregory.....	29
--------------	----

INSURANCE

Anderson.....	24
---------------	----

MEDICAL EMERGENCY TRAINING

Seifkar.....	44
--------------	----

OPERATIVE (RESTORATIVE) DENTISTRY

Kleive.....	31
Margeas.....	32, 33
Seibert.....	43

OROFACIAL PAIN

Bender.....	25
Burris.....	38

ORAL AND MAXILLOFACIAL SURGERY

Burris.....	38
Gannon/Sherry.....	41
Read-Fuller.....	34
P. Wong.....	36

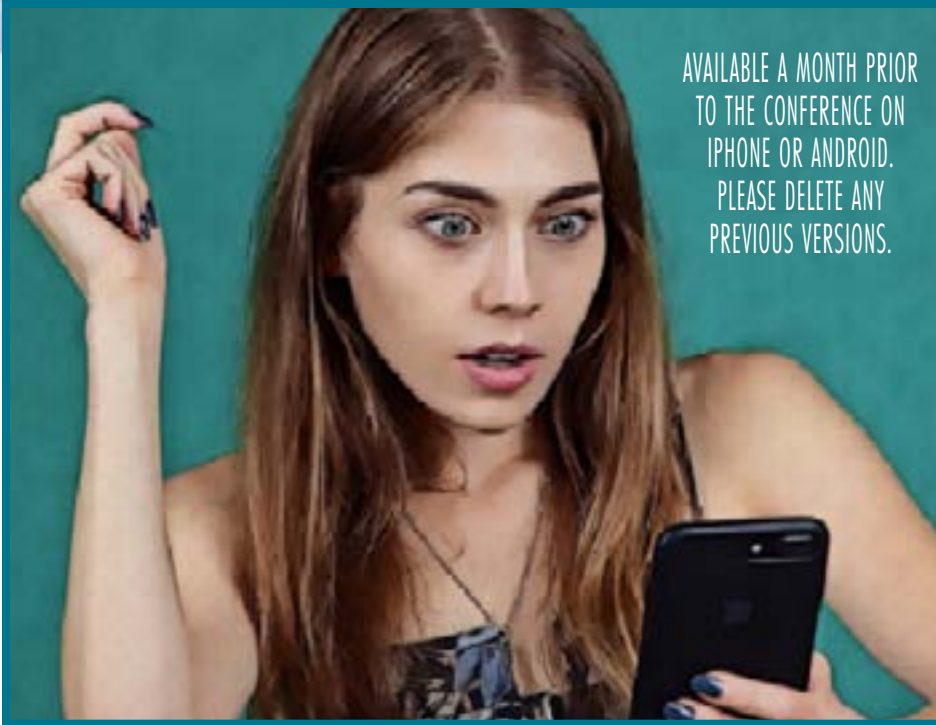

AVAILABLE A MONTH PRIOR TO THE CONFERENCE ON IPHONE OR ANDROID. PLEASE DELETE ANY PREVIOUS VERSIONS.

DON'T BE SURPRISED IF YOU LOVE THE SWDC APP!

- See your personalized daily schedule with courses and room numbers.
- Receive alerts during the Conference.
- Find Exhibitors, add them to your itinerary and view their show specials.
- Get local information, including transportation and Dallas attractions.
- Look up Conference information, maps, clinicians and courses.
- Download your handouts.
- Redeem CE credits and have the certificate emailed to you.

ORAL MEDICINE/DIAGNOSIS/PATHOLOGY

Cabido.....	42
Clark.....	40
Miles.....	33
Plemons.....	34
Schlieve.....	26
Testerman.....	42
Yepes.....	46

ORTHODONTICS

Gannon/Sherry.....	41
--------------------	----

PEDIATRIC DENTISTRY

Yepes.....	46
------------	----

PERIODONTICS

Burris.....	38
Hegde.....	30
Jahn.....	30, 31
D. Wong.....	36

PRACTICE MANAGEMENT/HR

Anderson.....	24
Callis-Birchmeier.....	25

PRESCRIPTION MEDICATION

Plemons.....	43
Viola.....	35, 44

FIXED PROSTHODONTICS

Duplantis.....	41
Goodacre.....	28

SELF-IMPROVEMENT

Caruso.....	39
Low Dog.....	32

SLEEP APNEA

Bender.....	24
Estrada.....	30
Yepes.....	46

SPECIAL PATIENT CARE

Clemetson.....	26
Miles.....	33
Viola.....	35

SUBSTANCE ABUSE

Plemons.....	43
Viola.....	35, 44

TOBACCO CESSATION

Viola.....	44
------------	----



BY THE NUMBERS

SINCE 2017...



13,192

PEOPLE SERVED BY FOUNDATION ACTIVITIES



1,526

DENTIST/HYGIENIST VOLUNTEER HOURS DONATED



THANKS FOR MAKING IT ALL POSSIBLE!

VOLUNTEER AND/OR GIVE AT

WWW.DCDSFOUNDATION.ORG

DENTISTS AND HYGIENISTS,

FOUR COURSES IN FOUR HOURS...

REGISTER EARLY OR BE LEFT OUT OF THIS VERY POPULAR FORMAT!

CE EXPRESS

Friday, August 22

8:00 a.m. - 12:00 p.m.

Audience: D,A,H

Course # F01

See page 26 for course information.

HYGIENE CE EXPRESS

Friday, August 22

12:30 - 4:30 p.m.

Audience: D,A,H

Course # F02

See page 30 for course information.

HYGIENE CE EXPRESS

Saturday, August 23

8:00 a.m. - 12:00 p.m.

Audience: D,A,H

Course # S02

See page 42 for course information.

Tickets must be purchased for entire CE Express session.
single presentation tickets are not available.

HIGHLIGHTS

FRIDAY, AUGUST 22

ENHANCING ORAL AND SYSTEMIC HEALTH THROUGH NUTRITION AND DIETARY SUPPLEMENTS

Tieraona Low Dog, MD • Course #F19 • 8:30-11:30 a.m.

COMMON DENTAL PATHOLOGY ON CBCT SCANS

Dale Miles, BA, DDS, MS • Course #F13 • 8:00-11:00 a.m.

THE A TO Z OF SOCKET SITE MANAGEMENT FOR DENTAL IMPLANTS

David Wong, DDS • Course #F20 • 8:30-11:30 a.m.

DO YOU TAKE MY INSURANCE? SECRETS OF DEALING WITH THE BIGGEST INSURANCE CHALLENGES

Steven Anderson • Course #F15 • 8:30-11:30 a.m.

EXQUISITE TEMPORARIES MADE SIMPLE WORKSHOP

Mark Kleive, DDS • Course #F08 • 1:30-4:30 p.m.

IMMEDIATE IMPLANT PLACEMENT AND PROVISIONALIZATION WORKSHOP

Brian Goodacre, DDS • Course #F05 • 1:00-4:00 p.m.

SAFETY STUFF THAT MATTERS! OSHA AND INFECTION CONTROL REVIEW

Karen Gregory, RN, CDIPC • Course #F24 • 1:00-4:00 p.m.

DENTISTRY'S ROLE IN MASS DISASTER/CHILD ABUSE AND INTIMATE PARTNER VIOLENCE RECOGNITION

Anthony Cardoza, DDS, D-ABFO • Course #F23 • 1:00-4:00 p.m.

TREATING THE CLASS IV FRACTURE WITH COMPOSITE RESINS WORKSHOP

Robert Margeas, DDS • Course #F06 • 1:00-4:00 p.m.

Steven Anderson

DO YOU TAKE MY INSURANCE? SECRETS OF DEALING WITH THE BIGGEST INSURANCE CHALLENGES

Audience: ALL

Time: 8:30-11:30 a.m.

Fee: \$45

Course #F15

CE Hours: 3 non-technical

AGD Subject Code: 550

LEARNING OBJECTIVES

- Learn specific verbal skills for successfully responding to the most difficult patient questions about insurance
- Discover proven strategies for becoming more insurance independent
- Learn how to overcome the biggest mistakes practices make with regards to dental insurance
- Become familiar with essential questions to ask regarding your relationship with insurance
- Discover do's and don'ts for going insurance free

Steven Anderson

STOP CANCELLATIONS! SECRETS TO MANAGING AND MAINTAINING A PREDICTABLE, PRODUCTIVE SCHEDULE

Audience: ALL

Time: 1:30-4:30 p.m.

Fee: \$45

Course #F29

CE Hours: 3 non-technical

AGD Subject Code: 550

LEARNING OBJECTIVES

- Incorporate a structured system for more predictable scheduling
- Determine every team member's role in helping patients keep their commitments
- Implement specific verbal skills for scheduling
- Learn traps to avoid that create cancellations
- Understand how to avoid the biggest mistakes that CAUSE cancellations

Steven Bender, DDS

A NO GIMMICKS, NO GADGETS APPROACH TO SLEEP MEDICINE FOR THE DENTAL PRACTICE

Audience: D,A,H

Time: 8:30-11:30 a.m.

Fee: \$45

Course #F16

CE Hours: 3 technical and/or scientific

AGD Subject Code: 180/200

LEARNING OBJECTIVES

- Distinguish important sleep related terminology
- Learn to apply the screening process in their practice
- Become more comfortable with the physician referral process
- Understand the nuances of mandibular advancement device therapy and be comfortable with patient selection and application in their practice
- Discover recent evidence based reviews of 'novel therapies' for OSA and snoring in adult and pediatric patients

Steven Bender, DDS

TMDs: FROM TRIAGE TO TREATMENT

Audience: D,A,H

Time: 1:30-4:30 p.m.

Fee: \$45

Course #F30

CE Hours: 3 technical and/or scientific

AGD Subject Code: 730

LEARNING OBJECTIVES

- Learn comprehensive diagnostic techniques, including patient history, physical examination, and imaging assessments and when they are indicated
- Distinguish between muscle pain, disc displacement disorders, degenerative joint disease, and other TMD subtypes
- Gain knowledge of the skills to recognize warning signs and red flags that may indicate TMD cases requiring immediate attention
- Develop the skills to create individualized treatment plans for TMD patients.
- Learn management techniques such as occlusal splint therapy, behavioral therapy, pharmacotherapy, and patient education

April Callis-Birchmeier

CREATING AND SUSTAINING A POSITIVE PRACTICE: USING THE SEVEN SECRETS OF GETTING ALONG FOR A MORE POSITIVE WORKPLACE

Audience: ALL

Time: 9:00 a.m.- 12:00 p.m.

Fee: \$45

Course #F22

CE Hours: 3 non-technical

AGD Subject Code: 550

LEARNING OBJECTIVES

- Discover how our perceptual frameworks operate
- Learn how to eliminate negative contagion and improve culture
- Develop actionable strategies to help re-route negative behaviors
- Learn how to create your antidote from your big picture and purpose

April Callis-Birchmeier

READY, SET, CHANGE! SIMPLIFY AND ACCELERATE ORGANIZATIONAL CHANGE

Audience: ALL

Time: 2:00-5:00 p.m.

Fee: \$45

Course #F34

CE Hours: 3 non-technical

AGD Subject Code: 550

LEARNING OBJECTIVES

- Define the change and change impact on stakeholders
- Utilize the power of the R.E.A.D.Y. framework to provide clarity
- Develop sponsor alignment and engagement for change success
- Recognize and reduce resistance while encouraging support
- Learn how to create a sustainability plan for continued change adoption
- Develop a plan for sustainable change adoption

Burkhart

EQUIPMENT MAINTENANCE AND REPAIR WORKSHOP

Audience: ALL

Time: 9:00 a.m.-11:00 a.m. repeating 1:00-3:00 p.m.

Fee: \$65

AM Course #F03

PM Course #F04

CE Hours: 2 nontechnical

AGD Subject Code: 550

Co-sponsored and facilitated
 by Burkhart Dental Supply.



LEARNING OBJECTIVES

- Increase the lifespan for your dental equipment investments by learning preventative maintenance requirements and processes
- Learn how to save on repair costs by making basic equipment repairs, such as, replacing o-rings, syringe buttons and more
- Understand how to make simple equipment adjustments to improve the use of equipment

CE EXPRESS

Audience: D,A,H

Time: 8:00 a.m.-12:00 p.m.

Fee: \$75 (all four courses)

Course #F01

CE Hours: 4 technical and/or scientific



Alicia Spence, DDS

DIY DENTISTRY: EXPLAINING SOCIAL MEDIA TRENDS TO YOUR PATIENTS

8:00-9:00 a.m.

AGD Subject Code: 010

Moein Sadrkhani, DDS, MSc

MODERN ENDODONTICS

9:00-10:00 a.m.

AGD Subject Code: 070

Thomas Schlieve, DDS, MD

ORAL CANCER IN YOUNG PEOPLE AND THE ROLE OF HPV

10:00-11:00 a.m.

AGD Subject Code: 730

Jonathan Clemetson, DDS, MS

TREATING THE PATIENT WITH SPECIAL NEEDS

11:00 a.m.-12:00 p.m.

AGD Subject Code: 750/250

Anthony Cardoza, DDS

DENTISTRY'S ROLE IN MASS DISASTER/CHILD ABUSE AND INTIMATE PARTNER VIOLENCE RECOGNITION

Audience: ALL

Time: 1:00-4:00 p.m.

Fee: \$45

Course #F23

CE Hours: 3 technical and/or scientific

AGD Subject Code: 145/155/156

LEARNING OBJECTIVES

- Recognize signs and symptoms of physical abuse on children, adults, or the elderly
- Define what your reporting duties are for a physically abused patient
- Understand the role of the forensic dentist in a mass fatality

Alex Fleury, DDS

ANATOMICALLY CENTERED ENDODONTICS: A LOGICAL AND SIMPLE PATHWAY TO LONG TERM SUCCESS

Audience: D

Time: 8:30-11:30 a.m.

Fee: \$45

Course #F17

CE Hours: 3 technical and/or scientific

AGD Subject Code: 070

THIS LECTURE IS MANDATORY TO ATTEND WORKSHOP COURSE #F07.

Presented in part with an educational grant by Brasseler USA.



LEARNING OBJECTIVES

- Become familiar with the Anatomically Centered approach to root canal treatment
- Learn how to achieve long term success utilizing a science-based technique that preserves tooth structure
- Understand an efficient and safe technique to achieve profound local anesthesia for all endodontic cases
- Discover the advantages of a new irrigation solution (NaOCl, chelating agents, and surfactants)
- Learn how to put into practice in a hands on session the knowledge achieved during the lecture
- Implement the knowledge acquired into daily practice



Alex Fleury, DDS

ANATOMICALLY CENTERED ENDODONTICS: A LOGICAL AND SIMPLE PATHWAY TO LONG TERM SUCCESS WORKSHOP

Audience: D

Time: 1:30-4:30 p.m.

Fee: \$225

Course #F07

CE Hours: 3 technical and/or scientific

AGD Subject Code: 070

PLEASE BRING ANY ACCESSED, EXTRACTED TEETH YOU MAY WANT TO WORK ON. PLEASE NOTE: WISDOM TEETH ARE EXCLUDED.

COURSE #F17 IS A PREREQUISITE FOR THIS WORKSHOP.

Presented in part with an educational grant by Brasseler USA.



BRASSLER
USA

LEARNING OBJECTIVES

- Become familiar with the Anatomically Centered approach to root canal treatment
- Learn how to achieve long term success utilizing a science-based technique that preserves tooth structure
- Understand an efficient and safe technique to achieve profound local anesthesia for all endodontic cases
- Discover the advantages of a new irrigation solution which combines NaOCl, chelating agents, and surfactants
- Learn how to put into practice in a hands on session the knowledge achieved during the lecture
- Implement the knowledge acquired into your daily practice

Brian Goodacre, DDS

IMMEDIATE IMPLANT PLACEMENT AND PROVISIONALIZATION IN THE ESTHETIC ZONE

Audience: D,A

Time: 8:00-11:00 a.m.

Fee: \$45

Course #F09

CE Hours: 3 technical and/or scientific

AGD Subject Code: 610/690

LEARNING OBJECTIVES

- Discover how to treatment plan for the ideal immediate implant placement
- Understand the options available to provide provisionalization of an immediately placed implant
- Become familiar with ideal crown contours for esthetic success

Brian Goodacre, DDS

IMMEDIATE IMPLANT PLACEMENT AND PROVISIONALIZATION WORKSHOP

Audience: D

Time: 1:00-4:00 p.m.

Fee: \$275

Course #F05

CE Hours: 3 technical and/or scientific

AGD Subject Code: 610/690

LEARNING OBJECTIVES

- Discuss how to place a single implant in an extraction socket
- Learn how to create a custom provisional chairside
- Develop proper crown contours to promote implant and tissue health

Karen Gregory, RN, CDIPC

NO WET PACKAGES: INSTRUMENT REPROCESSING DONE CORRECTLY AND EFFICIENTLY

Audience: ALL

Time: 8:00-11:00 a.m.

Fee: \$45

Course #F10

CE Hours: 3 technical and/or scientific

AGD Subject Code: 148

LEARNING OBJECTIVES

- Identify the four critical steps in instrument processing
- Discuss the value of monitoring the sterilization process
- Discover measures to prevent an infection control breach

Karen Gregory, RN, CDIPC

SAFETY STUFF THAT MATTERS! OSHA AND INFECTION CONTROL REVIEW

Audience: ALL

Time: 1:00-4:00 p.m.

Fee: \$45

Course #F24

CE Hours: 3 technical and/or scientific

AGD Subject Code: 148

LEARNING OBJECTIVES

- Review signs, symptoms and mode of transmission of HIV, Hepatitis B, and Hepatitis C
- Learn the risks of exposure specific to bloodborne pathogens and prevention methods
- Discuss updates to the Hazard Communication standard to align with GHS as it relates to labels, pictograms, and SDS
- Understand basic infection control principles applicable to dental practices, including surface disinfection and respiratory hygiene
- Review four critical steps in instrument processing

NOTE: THIS SESSION WILL MEET THE ANNUAL BLOODBORNE PATHOGEN TRAINING REQUIREMENT AND THE ANNUAL INFECTION CONTROL TRAINING REQUIREMENT TO MAINTAIN DANB CERTIFICATION.



HYGIENE CE EXPRESS

Audience: D,A,H

Time: 12:30-4:30 p.m.

Fee: \$75 (all four courses)

Course #F02

CE Hours: 4 technical and/or scientific



Celeste Abraham, BS, DDS, MS

COMMON MEDICATIONS DERIVED FROM PLANTS

12:30-1:30 p.m.

AGD Subject Code: 150/750

Breezy Bonney, BSDH, MS

ORAL IMPLICATIONS OF NUTRITIONAL VITAMINS

1:30-2:30 p.m.

AGD Subject Code: 150

Martha Estrada, BSDH, MS-HIED, RDH

SLEEP TIGHT, BREATHE RIGHT: A HYGIENIST'S GUIDE TO IDENTIFYING SLEEP APNEA

2:30-3:30 p.m.

AGD Subject Code: 730

Rashmi Hegde, BDS, MS

SOMETHING TO SMILE ABOUT: PERIODONTAL APPROACHES TO SMILE DESIGN

3:30-4:30 p.m.

AGD Subject Code: 490

Carol Jahn, RDH, MS

THE TRIFECTA OF HEALTH: EXPLORING THE ORAL MICROBIOME, INFLAMMATION AND GUT HEALTH

Audience: ALL

Time: 8:00-11:00 a.m.

Fee: \$45

Course #F11

CE Hours: 3 technical and/or scientific

AGD Subject Code: 010/150/490

Presented in part with an educational grant by Waterpik.



LEARNING OBJECTIVES

- Understand how p.ginivalis may contribute to a dysbiotic gut microbiota
- Explain how oral inflammation plays a role in worsening inflammatory bowel disease
- Evaluate the research linking periodontitis to colon cancer
- Understand the role periodontal therapy and good oral hygiene may have on gastrointestinal health

Carol Jahn, RDH, MS

THE CONNECTION BETWEEN POOR ORAL HEALTH AND DEMENTIA

Audience: ALL

Time: 1:00-4:00 p.m.

Fee: \$45

Course #F25

CE Hours: 3 technical and/or scientific

AGD Subject Code: 150/490

Presented in part with an educational grant by Waterpik.



LEARNING OBJECTIVES

- Discover the potential role of p.g in brain inflammation
- Identify the risk factors for dementias and cognitive decline
- Evaluate the research showing how periodontitis may increase the risk/worsen dementias
- Discuss the role of periodontal therapy and good oral hygiene may have on brain health

Mark Kleive, DDS

THE ULTIMATE ASSISTANT: MASTERING THE SKILLS TO MAKE YOURSELF IRREPLACEABLE

Audience: A

Time: 8:30-11:30 a.m.

Fee: \$45

Course #F18

CE Hours: 3 technical and/or scientific

AGD Subject Code: 250

LEARNING OBJECTIVES

- Learn how to easily navigate the key steps of case acceptance
- Become familiar with taking amazing photographs for patient and laboratory communication
- Learn to trim and characterize exquisite provisional restorations
- Explore how you can contribute to a healthy team culture

Mark Kleive, DDS

EXQUISITE TEMPORARIES MADE SIMPLE WORKSHOP

Audience: D,A,H

Time: 1:30-4:30 p.m.

Fee: \$200

Course #F08

CE Hours: 3 technical and/or scientific

AGD Subject Code: 250

ATTENDEES SHOULD BRING LOUPES.

LEARNING OBJECTIVES

- Learn how to master the fabrication of an appropriate matrix quickly and accurately
- Incorporate modern materials that mimic the natural appearance of teeth
- Discover how to match surface texture and shine with ease

Tieraona Low Dog, MD

ENHANCING ORAL AND SYSTEMIC HEALTH THROUGH NUTRITION AND DIETARY SUPPLEMENTS

Audience: ALL

Time: 8:30-11:30 a.m.

Fee: \$45

Course #F19

CE Hours: 3 technical and/or scientific

AGD Subject Code: 150

LEARNING OBJECTIVES

- Review the physiological basis of the gut-brain axis and how the nervous system, gut microbiota, and central nervous system interact
- Discover the role of oral microbiota in systemic health and disease, including mental health
- Identify the specific roles and mechanisms through which gut microbiota influence mental health conditions such as depression, anxiety, and stress-related disorders
- Obtain strategies for strengthening the gut barrier and increasing microbial diversity
- Identify mind-body approaches that have been shown to benefit both gut and mental health

Tieraona Low Dog, MD

THE MIND GUT CONNECTION

Audience: ALL

Time: 1:30-4:30 p.m.

Fee: \$45

Course #F31

CE Hours: 3 technical and/or scientific

AGD Subject Code: 150

LEARNING OBJECTIVES

- Examine the scientific basis for how nutritional choices directly affect oral health, including the impact of specific nutrients on dental tissues and oral microbiome
- Explore the evidence for specific nutrients and supplements that enhance oral health, including how they can be used to prevent common dental issues such as gum disease and dental caries
- Learn the key components of a focused oral nutritional history
- Describe the manifestations of vitamin deficiencies in the oral cavity
- Learn how to effectively counsel patients on using dietary supplements to fill nutrient gaps, ensuring safety and efficacy in dental care

Robert Margeas, DDS

PRACTICAL TIPS FOR THE EVERYDAY PRACTICING DENTIST

Audience: D,A,H

Time: 8:00-11:00 a.m.

Fee: \$45

Course #F12

CE Hours: 3 technical and/or scientific

AGD Subject Code: 250

LEARNING OBJECTIVES

- Become familiar with treating full mouth implant cases
- Learn how to provisionalize an immediately place implant
- Review composite surface texture
- Discover how to treat the worn dentition

Robert Margeas, DDS

TREATING THE CLASS IV FRACTURE WITH COMPOSITE RESINS WORKSHOP

Audience: D

Time: 1:00-4:00 p.m.

Fee: \$250

Course #F06

CE Hours: 3 technical and/or scientific

AGD Subject Code: 250

LEARNING OBJECTIVES

- Learn how to create an invisible Class IV
- Become familiar with a lingual matrix technique
- Create surface texture and polish
- Discover how to block out shine through
- Learn how to prevent white lines

Dale Miles, BA, DDS, MS

COMMON DENTAL PATHOLOGY ON CBCT SCANS

Audience: D,A,H

Time: 8:00-11:00 a.m.

Fee: \$45

Course #F13

CE Hours: 3 technical and/or scientific

AGD Subject Code: 010/730

LEARNING OBJECTIVES

- Identify common radiolucent and radiopaque lesions
- Understand the difficulty of finding root fractures even with CBCT
- Review and understand some common and some uncommon anomalies that will appear in their volumes

Dale Miles, BA, DDS, MS

RADIOGRAPHIC DETECTION OF TYPE II DIABETES MELLITUS IN CBCT IMAGES

Audience: ALL

Time: 1:00-4:00 p.m.

Fee: \$45

Course #F26

CE Hours: 3 technical and/or scientific

AGD Subject Code: 010/130/730

LEARNING OBJECTIVES

- Learn how to recognize radiographic signs of undiagnosed/uncontrolled Type 2 Diabetes Mellitus
- Learn how to correlate clinical and radiographic features of these problems
- Discover how CBCT imaging tools can improve disease feature detection of diabetes

Jacqueline Plemons, DDS, MS

ORAL ALLERGIES AND CONTACT REACTIONS: WHAT YOU ARE ITCHING TO KNOW

Audience: D,A,H

Time: 2:00-5:00 p.m.

Fee: \$45

Course #F35

CE Hours: 3 technical and/or scientific

AGD Subject Code : 730

LEARNING OBJECTIVES

- Recognize the clinical manifestations of oral allergic and contact reactions
- Identify the most common allergens associated with oral hypersensitivity reactions
- Learn how to manage patients with oral contact reactions
- Review other oral hypersensitivity reactions

Andrew Read-Fuller, DDS, MD

AVOIDING PITFALLS IN ORAL SURGERY

Audience: D

Time: 1:00-4:00 p.m.

Fee: \$45

Course #F27

CE Hours: 3 technical and/or scientific

AGD Subject Code: 310

LEARNING OBJECTIVES

- Review key equipment and techniques for routine and challenging dental extractions
- Understand challenges and complications in dentoalveolar surgery and how to avoid them
- Develop skills in preoperative evaluation of the oral surgery patient, and understand how to adapt surgical techniques based on this evaluation
- Recognize “red flags” in a patient’s medical history that may predict challenges in performing surgery

Robert Ritter, DMD

DIGITIZED CONVERSION: A JOURNEY INTO THE FUTURE OF PRESENCE AND ACCEPTANCE PART I

Audience: D,A,T

Time: 8:00-11:00 a.m.

Fee: \$45

Course #F14

CE Hours: 3 technical and/or scientific

AGD Subject Code: 010

LEARNING OBJECTIVES

- Discover recommendation marketing
- Create an online presence
- Explore state of the art ceramics, cements and PMMAs
- Compare intraoral scanning
- Become familiar with digitally restored implants

Robert Ritter, DMD

DIGITIZED CONVERSION: A JOURNEY INTO THE FUTURE OF PRESENCE AND ACCEPTANCE PART II

Audience: D,A,T

Time: 1:00-4:00 p.m.

Fee: \$45

Course #F28

CE Hours: 3 technical and/or scientific

AGD Subject Code: 010

LEARNING OBJECTIVES

- Discover recommendation marketing
- Create an online presence
- Explore state of the art ceramics, cements and PMMA's
- Compare intraoral scanning
- Become familiar with digitally restored implants

Shawn Seifkar, DDS

ENTERAL SEDATION SUCCESS

Audience: D,A,H

Time: 1:30-4:30 p.m.

Fee: \$45

Course #F32

CE Hours: 3 technical and/or scientific

AGD Subject Code: 340

LEARNING OBJECTIVES

- Learn how to perform a proper pre-operative patient assessment
- Explore recognition and management of inadvertent deeper sedation
- Learn indications and dosages for most utilized sedatives in dentistry
- Recognize and differentiate between levels of sedation (Minimal-Deep)
- Review intraoperative (airway, monitoring) management of a sedated patient

Thomas Viola

HURTS SO...SWELL!: MANAGEMENT OF DENTAL PAIN AND APPROPRIATE OPIOID PRESCRIBING PRACTICES

Audience: ALL

Time: 2:00-5:00 p.m.

Fee: \$45

Course #F36

CE Hours: 3 technical and/or scientific

AGD Subject Code: 340

LEARNING OBJECTIVES

- Describe the pharmacology and mechanism of action of opioid and non-opioid analgesic
- Become familiar with the intended role of opioid and non-opioid analgesics in the management of acute dental pain, as well as situations that may preclude their use, based on underlying medical conditions
- Learn appropriate prescribing practices for opioid analgesics to utilize in everyday clinical situations
- Review techniques useful in developing individualized pain management plans as well as strategies useful in identifying potential opioid addiction and counseling on treatments

David Wong, DDS

THE A TO Z OF SOCKET SITE MANAGEMENT FOR DENTAL IMPLANTS

Audience: D

Time: 8:30-11:30 a.m.

Fee: \$45

Course #F20

CE Hours: 3 technical and/or scientific

AGD Subject Code: 690

LEARNING OBJECTIVES

- Provide a rationale for socket grafting
- Define the three types of sockets and the various ways which they are grafted
- Learn how to choose a bone graft material
- Determine when a membrane is required
- Provide an introduction into guided bone regeneration (GBR) procedures.
- Become familiar with dealing with failed implants and their "sockets"
- Review the principles of bone grafting

David Wong, DDS

ORAL PLASTIC SURGERY COMES FULL CIRCLE: TREATING GINGIVAL DEFORMITIES AND THE PERIO-RESTORATIVE CONNECTION

Audience: D

Time: 1:30-4:30 p.m.

Fee: \$45

Course #F33

CE Hours: 3 technical and/or scientific

AGD Subject Code: 490

LEARNING OBJECTIVES

- Review common periodontal plastic surgery procedures
- Learn how to just say "no" to the palate: Techniques for root coverage
- Evaluate root coverage and the perio-restorative connection...TEAM Strategies
- Explore soft tissue and Dental Implant Esthetics

Patrick Wong, DDS, MD

CARING FOR THE ORTHOGNATHIC SURGERY AND CLEFT LIP/PALATE PATIENT: ADVICE FOR DENTAL PRACTITIONERS

Audience: D

Time: 8:30-11:30 a.m.

Fee: \$45

Course #F21

CE Hours: 3 technical and/or scientific

AGD Subject Code: 310

LEARNING OBJECTIVES

- Identify which patients might benefit for orthognathic surgery
- Become familiar with the basics of orthognathic surgery
- Learn how to care for the patient who has had orthognathic surgery
- Become familiar with the natural course of a patient who has a facial cleft
- Discover how to care for a patient who has a facial cleft



HIGHLIGHTS

SATURDAY, AUGUST 23

AUTOLOGOUS PLATELET RICH FIBRIN AND APPLICATIONS IN DENTISTRY

Briana Burris, DDS • Course #S06 8:00-11:00 a.m.

THE WELL-LOVED MOUTH: ORAL MANIFESTATIONS OF SEXUALLY TRANSMITTED INFECTIONS

Ashley Clark, DDS • Course #S08 • 8:00-11:00 a.m.

MEDICAL EMERGENCIES AND DRUG BOX ASSEMBLY

Shawn Seifikar, DDS • Course #S16 • 8:30-11:30 a.m.

PEDIATRIC ORAL PATHOLOGY: ORAL MANIFESTATIONS OF SYSTEMIC DISEASES!!

Juan Yepes, DDS, MD, MPH, MS, DrPH • Course #S13 • 8:00-11:00 a.m.

SOMETHING IN OUR MIST!: WILL VAPING CHALLENGE THE DENTAL PROFESSIONS AS SMOKING HAS IN THE PAST?

Thomas Viola, R.Ph., CCP, CDE, CPMP • Course #S17 • 8:30-11:30 a.m.

INTRODUCTION TO NEUROMODULATORS: ASSESSMENT, INJECTORS ANATOMY AND TECHNIQUES

Briana Burris, DDS • Course #S18 • 1:00-4:00 p.m.

“CROSSING THAT BRIDGE”: A LOOK INTO DENTAL IMPLANTOLOGY FROM THE EYES OF A GENERAL PRACTITIONER

Chad Duplantis, DDS • Course #S20 • 1:00-4:00 p.m.

ORTHODONTIC SETUP FOR THE OBSTRUCTIVE SLEEP APNEA PATIENT: HOW TO MAXIMIZE ESTHETICS

John Gannon, DDS & Steven Sherry, DDS, MD • Course #S21 • 1:00-4:00 p.m.

MINIMALLY INVASIVE CERAMIC ONLAYS AND OVERLAYS WORKSHOP

Melissa Seibert, DDS, MS • Course #S04 • 12:30-3:30 p.m.

HOW TO TAKE GREAT PHOTOS OF TEETH WORKSHOP

Christopher Mazzola, DDS & Charles Ward, DDS • Course #S05 • 1:00-4:00 p.m.

Briana Burris, DDS

AUTOLOGOUS PLATELET RICH FIBRIN AND APPLICATIONS IN DENTISTRY

Audience: D,A

Time: 8:00-11:00 a.m.

Fee: \$45

Course #S06

CE Hours: 3 technical and/or scientific

AGD Subject Code: 310/490

LEARNING OBJECTIVES

- Learn basic science and composition of autologous platelet rich fibrin (PRF)
- Review current and emerging applications of PRF in dentistry
- Discover armamentarium necessary for production of PRF
- Become familiar with basic PRF production steps
- Discover ways to incorporate PRF into participant's practice

Briana Burris, DDS

INTRODUCTION TO NEUROMODULATORS: ASSESSMENT, INJECTORS ANATOMY AND TECHNIQUES

Audience: D

Time: 1:00-4:00 p.m.

Fee: \$45

Course #S18

CE Hours: 3 technical and/or scientific

AGD Subject Code: 010/200

LEARNING OBJECTIVES

- Become familiar with indications for injections of neuromodulators for the reduction of rhytids and management of orofacial dyskinesia and masticatory myalgia
- Review facial anatomy to allow for safe and efficacious injection of neuromodulators
- Learn dilutions and dosages used for cosmetic and non-cosmetic neuromodulator injections
- Discover techniques to perform safe and effective injection of neuromodulators
- Learn how to manage neuromodulator complications

Anthony Cardoza, DDS

21ST CENTURY LASER-ASSISTED DENTISTRY

Audience: D,A,H

Time: 8:00-11:00 a.m.

Fee: \$45

Course #S07

CE Hours: 3 technical and/or scientific

AGD Subject Code: 135

LEARNING OBJECTIVES

- Understand basic laser safety and physics
- Learn clinical applications of dental hard tissue and soft tissue lasers
- Gain knowledge of laser history, safety, physics, clinical applications and procedures in the dental office

Anthony Cardoza, DDS

21ST CENTURY LASER-ASSISTED DENTISTRY WORKSHOP

Audience: D

Time: 12:30-3:30 p.m.

Fee: \$350

Course #S03

CE Hours: 3 technical and/or scientific

AGD Subject Code: 135

LEARNING OBJECTIVES

- Understand basic laser safety and physics
- Learn clinical applications of dental hard tissue and soft tissue lasers
- Learn how to use the laser (hands on) in a simulated dental hard and soft tissue environment

Timothy Caruso, PT, MBA, MS

WHAT A PAIN, WHAT IS IT? WHERE IS IT? WHAT TO DO ABOUT IT?

Audience: ALL

Time: 8:30-11:30 a.m.

Fee: \$45

Course #S15

CE Hours: 3 technical and/or scientific

AGD Subject Code: 010/770

LEARNING OBJECTIVES

- Review the anatomy and physiology of pain generators
- Identify the typical treatment approaches for pain reduction
- Explore conventional, unconventional, alternative and conservative treatment options

Timothy Caruso, PT, MBA, MS

ERGONOMICS, WELLNESS AND EFFICIENCY FOR THE ENTIRE DENTAL TEAM

Audience: ALL

Time: 1:30-4:30 p.m.

Fee: \$45

Course #S23

CE Hours: 3 technical and/or scientific

AGD Subject Code: 010/770

LEARNING OBJECTIVES

- Define the terms: posture, body mechanics and ergonomics
- Become familiar with musculoskeletal disorders, cumulative trauma & pain
- Identify optimal, balanced working postures
- Review the characteristics of operator/assistance stools, patient chairs, office design and optimal function
- Discuss lighting, magnification, instrumentation & technique
- Identify activities, techniques and prevention strategies to reduce stress in the operator
- Understand the positive benefits of regular exercise for the dental professional
- Gain knowledge of conservative pain management for back and neck pain in dentistry; Mechanical Diagnosis and Therapy

Ashley Clark, DDS

THE WELL-LOVED MOUTH: ORAL MANIFESTATIONS OF SEXUALLY TRANSMITTED INFECTIONS

Audience: ALL

Time: 8:00-11:00 a.m.

Fee: \$45

Course #S08

CE Hours: 3 technical and/or scientific

AGD Subject Code: 730

LEARNING OBJECTIVES

- Discuss sexually transmitted infections and how they may affect the oral cavity
- Describe oral presentations of selected sexually transmitted infections
- Determine how to properly manage patients presenting with oral manifestations of sexually transmitted infections

Ashley Clark, DDS

ORAL CANCER: A FOCUS ON PREVENTION

Audience: ALL

Time: 1:00-4:00 p.m.

Fee: \$45

Course #S19

CE Hours: 3 technical and/or scientific

AGD Subject Code: 730

LEARNING OBJECTIVES

- Discuss the etiology of potentially malignant conditions of the oral cavity
- Recognize how potentially malignant conditions present in the oral cavity
- Determine an appropriate treatment plan when potentially malignant conditions are discovered

Chad Duplantis, DDS

THE 3D EXPERIENCE: AN INTRODUCTION TO CBCT FOR THE DENTAL PRACTITIONER

Audience: D,A,H

Time: 8:00-11:00 a.m.

Fee: \$45

Course #S09

CE Hours: 3 technical and/or scientific

AGD Subject Code: 010

LEARNING OBJECTIVES

- Discuss the basics of CBCT technology and how it can be used to increase diagnostic capabilities
- Discover possible ways to integrate advanced imaging techniques into your clinical practice
- Review clinical examples where 3D imaging becomes powerful for a better diagnosis
- Discuss a protocol to read and interpret these images

Chad Duplantis, DDS

"CROSSING THAT BRIDGE": A LOOK INTO DENTAL IMPLANTOLOGY FROM THE EYES OF A GENERAL PRACTITIONER

Audience: D,A,H

Time: 1:00-4:00 p.m.

Fee: \$45

Course #S20

CE Hours: 3 technical and/or scientific

AGD Subject Code: 610/690

LEARNING OBJECTIVES

- Learn how to implement technology to properly treatment plan implant cases and increase acceptance
- Understand restorative considerations and materials used in treating implant cases
- Discover how digital dentistry can enhance improve the results of these cases, including scanning, CBCT and 3D Printing
- Review full arch implant cases and treatment considerations

John Gannon, DDS and Steven Sherry, DDS, MD

SURGICAL ORTHODONTICS

Audience: D

Time: 8:00-11:00 a.m.

Fee: \$45

Course #S10

CE Hours: 3 technical and/or scientific

AGD Subject Code: 149/310/370

LEARNING OBJECTIVES

- Become familiar with the use of absolute anchorage to aid in a variety of treatments
- Learn how to implement distraction osteogenesis into everyday orthodontic practice
- Review current techniques in maxillary expansion for the adult patient
- Discover how to use surgically facilitated orthodontic therapy for interdisciplinary care of the complex restorative patient

John Gannon, DDS and Steven Sherry, DDS, MD

ORTHODONTIC SETUP FOR THE OBSTRUCTIVE SLEEP APNEA PATIENT: HOW TO MAXIMIZE ESTHETICS

Audience: D,A

Time: 1:00-4:00 p.m.

Fee: \$45

Course #S21

CE Hours: 3 technical and/or scientific

AGD Subject Code: 149/310/370/730

LEARNING OBJECTIVES

- Learn how to develop an in-office screening process for the sleep disordered breathing patient
- Become familiar with the current diagnostic criteria and techniques for sleep disordered breathing
- Review of the new treatment algorithm for sleep disorder breathing
- Discover how to develop an orthodontic, pre-surgical treatment approach to maximize esthetics for the MMA patient

HYGIENE CE EXPRESS

Audience: D,A,H

Time: 8:00 a.m.- 12:00 p.m.

Fee : \$75 (all four courses)

Course #S02

CE Hours : 4 technical and/or scientific

Jaclyn Karlan Altman, RDH, BSDH

DENTAL APPLICATIONS OF OZONE

8:00-9:00 a.m.

AGD Subject Code: 010

Leticia Ferreira Cabido, DDS, MS

FOREIGN BODY GINGIVITIS AS A CAUSE OF GINGIVAL LEUKOPLAKIA

9:00-10:00 a.m.

AGD Subject Code: 730

Deborah Testerman, RDH, MS

REDEFINING TECHNIQUE BASICS IN DENTAL RADIOLOGY

10:00-11:00 a.m.

AGD Subject Code: 730

Ariana Vargas, MPH, BSDH, RDH

MENTAL HEALTH INTEGRATION IN DENTISTRY: THE CDC'S CALL TO ACTION AND THE ROLE OF DENTAL HYGIENIST

11:00 a.m.- 12:00 p.m.

AGD Subject Code: 150

WARNING:

THIS COURSE SELLS OUT EVERY YEAR...REGISTER EARLY!



Jacqueline Plemons, DDS, MS

PRESCRIBING CONTROLLED SUBSTANCES: DRUGS, MONITORING AND STANDARDS OF CARE

Audience: D,A,H

Time: 8:00 a.m.-12:00 p.m.

Fee: \$65

Course #S14

CE Hours: 4 technical and/or scientific

AGD Subject Code: 340

THIS COURSE MEETS THE CE REQUIREMENTS OF THE TEXAS STATE BOARD OF DENTAL EXAMINERS RELATED TO APPROVED PROCEDURES OF PRESCRIBING AND MONITORING CONTROLLED SUBSTANCES, COMBINING ALL DENTISTS' CONTROLLED SUBSTANCE CE REQUIREMENTS INTO A SINGLE FOUR-HOUR COURSE. THE TSBDE WILL COUNT TWO HOURS OF CE REQUIRED FOR DEA PERMIT HOLDERS TOWARDS THE FOUR HOURS OF CE REQUIRED FOR ALL DENTISTS PROVIDING DIRECT PATIENT CARE. UPON COMPLETING THIS FOUR-HOUR COURSE, REQUIRED HOURS ARE MET FOR BOTH REQUIREMENTS.

LEARNING OBJECTIVES

- Understand the nature and magnitude of the opioid epidemic in the US and Texas
- Learn how controlled substances work to control pain
- Discover safe and effective pain management techniques
- Review approved procedures for prescribing and monitoring controlled substances

Melissa Seibert, DMD, MS

MINIMALLY INVASIVE CERAMIC ONLAYS AND OVERLAYS

Audience: D,A

Time: 8:00-11:00 a.m.

Fee: \$45

Course #S11

CE Hours: 3 technical and/or scientific

AGD Subject Code: 250

Presented in part with an education grant by Brasseler USA.



LEARNING OBJECTIVES

- Learn the fundamentals of ceramic preparation design
- Discover how to prepare teeth for ceramic onlays and overlays
- Learn how to apply foundational concepts in adhesive dentistry to indirect ceramic restorations

Melissa Seibert, DMD, MS

MINIMALLY INVASIVE CERAMIC ONLAYS AND OVERLAYS WORKSHOPS

Audience: D

Time: 12:30-3:30 p.m.

Fee: \$250

Course #S04

CE Hours: 3 technical and/or scientific

AGD Subject Code: 250

ATTENDEES SHOULD BRING LOUPES WITH LIGHTS.

Presented in part with an education grant by Brasseler USA.

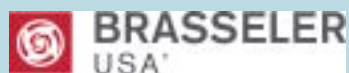

LEARNING OBJECTIVES

- Learn the fundamentals of ceramic preparation design
- Discover how to prepare teeth for ceramic onlays and overlays
- Learn how to apply foundational concepts in adhesive dentistry to indirect ceramic restorations

Shawn Seifikar, DDS

MEDICAL EMERGENCIES AND DRUG BOX ASSEMBLY

Audience: D,A,H

Time: 8:30-11:30 a.m.

Fee: \$45

Course #S16

CE Hours: 3 technical and/or scientific

AGD Subject Code: 142

LEARNING OBJECTIVES

- Learn about the recognition and management of most common office emergencies
- Review indications, dosages and routes for most common emergency medications
- Differentiate between urgencies and emergencies
- Discover how to put together an emergency kit based on experience and familiarity

Thomas Viola

SOMETHING IN OUR MIST!: WILL VAPING CHALLENGE THE DENTAL PROFESSIONS AS SMOKING HAS IN THE PAST?

Audience: ALL

Time: 8:30-11:30 a.m.

Fee: \$45

Course #S17

CE Hours: 3 technical and/or scientific

AGD Subject Code: 157/158

LEARNING OBJECTIVES

- Describe the pharmacology of cannabis, including its mechanism of action, routes of administration and available formulations
- Learn how to compare smoking and vaping as alternate delivery systems for introducing drugs like nicotine and cannabis into the lungs
- Describe the oral and systemic complications encountered by patients who vape
- Become familiar with current available treatment strategies and patient care planning techniques for patients who vape cannabis

Thomas Viola

IT'S (MEDICALLY) COMPLICATED!: ESSENTIAL PHARMACOLOGY FOR TREATING MEDICALLY COMPLEX DENTAL PATIENTS

Audience: ALL

Time: 1:30-4:30 p.m.

Fee: \$45

Course #S24

CE Hours: 3 technical and/or scientific

AGD Subject Code: 750

LEARNING OBJECTIVES

- Review the prescription medications most frequently encountered on a patient's medical history and discuss their indications for use, adverse reactions and impact on dental therapy
- Explain the non-prescription medications most often used by dental patients and explain their impact on dental therapy, including situations which preclude their use
- Identify the most popular herbal products and nutritional supplements and discuss their purported uses and dental considerations

Charlie Ward, DDS
Christopher Mazzola, DDS

HOW TO TAKE GREAT PHOTOS OF TEETH

Audience: D,A,H

Time: 8:00-11:00 a.m.

Fee: \$45

Course #S12

CE Hours: 3 technical and/or scientific

AGD Subject Code: 138

LEARNING OBJECTIVES

- Understand the camera settings and how to adjust them for great photos
- Learn the benefits of great photography in patient communication and practice promotion
- Become familiar with shade photography for lab communication

Charlie Ward, DDS
Christopher Mazzola, DDS

HOW TO TAKE GREAT PHOTOS OF TEETH WORKSHOP

Audience: D,A,H

Time: 1:00-4:00 p.m.

Fee: \$175

Course #S05

CE Hours: 3 technical and/or scientific

AGD Subject Code: 138

LEARNING OBJECTIVES

- Provide hands-on experience of photographing a diagnostic series, both extra-oral and intra-oral
- Understand camera settings and how to adjust appropriately for better photos
- Learn to take photos that can be used for a digital wax-up

ATTENDEES SHOULD BRING THEIR CAMERAS TO THIS WORKSHOP



Juan Yepes, DDS, MD, MPH, MS, DrPH

PEDIATRIC ORAL PATHOLOGY: ORAL MANIFESTATIONS OF SYSTEMIC DISEASES!!

Audience: D,A,H

Time: 8:00-11:00 a.m.

Fee: \$45

Course #S13

CE Hours: 3 technical and/or scientific

ADA Subject Code: 430/730

LEARNING OBJECTIVES

- Understand the importance of “building” a differential diagnosis based on the clinical presentation of oral lesions
- Learn the most common oral manifestations of systemic diseases
- Discover the most updated treatment for some of the oral manifestations of systemic diseases

Juan Yepes, DDS, MD, MPH, MS, DrPH

OBSTRUCTIVE SLEEP APNEA IN CHILDREN: THE DENTIST'S ROLE

Audience: D,A,H

Time: 1:00-4:00 p.m.

Fee: \$45

Course #S22

CE Hours: 3 technical and/or scientific

ADA Subject Code: 430/730

LEARNING OBJECTIVES

- Understand the fundamentals of sleep apnea diagnosis
- Discover the most updated treatment of sleep apnea in children
- Learn the role of the dentist in the identification and treatment of children with sleep apnea



SOUTHWEST DENTAL CONFERENCE SPONSORS

A SPECIAL THANK YOU TO THE FOLLOWING COMPANIES
FOR THEIR GENEROUS CONTRIBUTIONS IN SUPPORT OF THE
2025 SOUTHWEST DENTAL CONFERENCE.



Dallas Dental Hygienists' Association

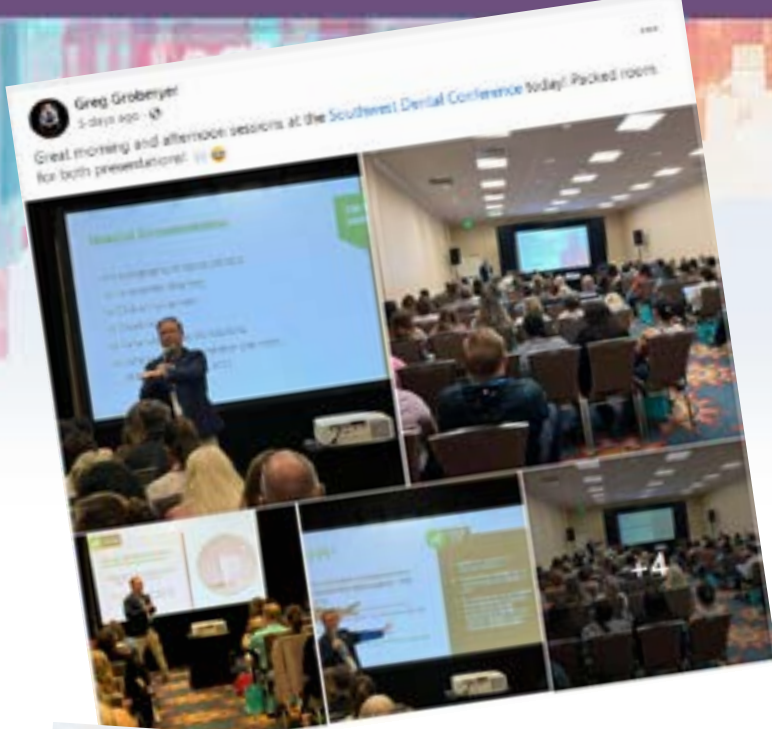

Greg Grobmyer
3 days ago · 🌐
Great morning and afternoon sessions at the Southwest Dental Conference today! Packed rooms for both presentations! 🙌

FOR THE NEW DENTIST

COMMON DENTAL PATHOLOGY ON CBCT SCANS

Dale Miles, BA, DDS, MS • F13 • 8:00-11:00 a.m.

THE A TO Z OF SOCKET SITE MANAGEMENT FOR DENTAL IMPLANTS

David Wong, DDS - • F20 • 8:30-11:30 a.m.

CARING FOR THE ORTHOGNATHIC SURGERY AND CLEFT LIP/PALATE PATIENT: ADVICE FOR DENTAL PRACTITIONERS

Patrick Wong, DDS, MD • F21 • 8:30-11:30 a.m.

AVOIDING PITFALLS IN ORAL SURGERY

Andrew Read-Fuller, DDS, MD • F27 • 1:00-4:00 p.m.

HURTS SO...SWELL!: MANAGEMENT OF DENTAL PAIN AND APPROPRIATE OPIOID PRESCRIBING PRACTICES

Thomas Viola, R.Ph., CCP, CDE, CPMP • F36 • 2:00-5:00 p.m.

21ST CENTURY LASER-ASSISTED DENTISTRY WORKSHOP

Anthony Cardoza, DDS, D-ABFO • S03 • 12:30-3:30 p.m.

HOW TO TAKE GREAT PHOTOS OF TEETH WORKSHOP

Christopher Mazzola, DDS and Charles Ward, DDS • S05 • 1:00-4:00 p.m.



Grand Avenue Dental Studio
August 29 at 3:42 PM · 🌐

Dallas this weekend: very diverse, very mindful 🙌
Our team in Dallas had the best time at #southwestdentalconference
Not only did we take amazing classes, we also enjoyed an amazing dinner to celebrate Dr. Fivels birthday.



Diane L Lide DDS : Frisco Pediatric Dentistry is at Diane L Lide DDS : Frisco
August 19 at 11:06 AM · Frisco, TX · 🌐

This past Saturday, we enjoyed attending the Southwest Dental Conference in Dallas. It was a fantastic day of enriching educational sessions and delicious food, making for an unforgettable blend of learning and culinary delight 🙌
#friscook #friscodentist #weloveourpatients #dentalkare #southwestdentalconference

FOR THE WHOLE TEAM

NO WET PACKAGES: INSTRUMENT REPROCESSING DONE CORRECTLY AND EFFICIENTLY

Karen Gregory, RN, CDIPC • F10 • 8:00-11:00 a.m.

THE TRIFECTA OF HEALTH: EXPLORING THE ORAL MICROBIOME, INFLAMMATION AND GUT HEALTH

Carol Jahn, RDH, MS • F11 • 8:00-11:00 a.m.

THE ULTIMATE ASSISTANT: MASTERING THE SKILLS TO MAKE YOURSELF IRREPLACEABLE

Mark Kleive, DDS • F18 • 8:30-11:30 a.m.

ENHANCING ORAL AND SYSTEMIC HEALTH THROUGH NUTRITION AND DIETARY SUPPLEMENTS

Tieraona Low Dog, MD • F19 • 8:30-11:30 a.m.

CREATING AND SUSTAINING A POSITIVE PRACTICE: USING THE SEVEN SECRETS OF GETTING ALONG FOR A MORE POSITIVE WORKPLACE

April Callis-Birchmeier • F22 • 9:00 a.m.-12:00 p.m.

STOP CANCELLATIONS! SECRETS TO MANAGING AND MAINTAINING A PREDICTABLE, PRODUCTIVE SCHEDULE

Steven Anderson • F29 • 1:30-4:30 p.m.

READY, SET, CHANGE! SIMPLIFY AND ACCELERATE ORGANIZATIONAL CHANGE

April Callis-Birchmeier • F34 • 2:00-5:00 p.m.





Perot Museum of Nature and Science

Opened in 2012, this museum is a popular hands-on learning experience with interactive components on all four floors. With 11 permanent exhibit halls in the heart of Dallas, the Perot Museum of Nature and Science provides an unforgettable experience for guests of all ages.

www.perotmuseum.org

Sixth Floor Museum

The Sixth Floor Museum at Dealey Plaza (former Texas School Book Depository) presents the social and political landscape of the early 1960s, chronicles President Kennedy's assassination and its aftermath.

Dallas Zoo

Named one of "10 Amazing Zoos in the World," the Dallas Zoo is the largest zoological experience in Texas. www.dallaszoo.com



The Katy Trail

The Katy Trail runs through the densest part of our city, offering runners, bikers, hikers and others a great place to enjoy the outdoors. The Katy Trail runs from the West End/American Airlines Center in the south, through the heart of urban Dallas up to SMU and Mockingbird DART Station in the north. katytraildallas.org



Use D-Link and the Trolley to spend time in Dallas without spending a dime!

Use D-Link to explore Dallas' arts, fun, culture and dining. Check out the Dallas Arts District and much more across downtown Dallas. Buses run every 15 minutes (10:30 a.m. - 9:30 p.m.) seven days a week. Service provided by DART, Downtown Dallas, Inc. and the City of Dallas. Hop on the McKinney Avenue Trolley that takes you through Downtown, The Dallas Arts District and Uptown. Look for the "M-Line" maroon sign that's located at all the stops along the route and track the trolley to see when its near.

WWW.VISITDALLAS.COM



In Dallas, you can expect big things. Dallas offers the best shopping in the Southwest, a cutting-edge culinary scene, 14 exciting entertainment districts, the nation's largest urban arts district and impressive accommodations. The metroplex is the #1 visitor destination in Texas!

Klyde Warren Park

The newly opened 5.2 acre deck park is an urban green space built over Woodall Rodgers Freeway to connect Uptown, Downtown and the Arts District.
www.klydewarrenpark.org



The Dallas Arboretum & Botanical Gardens

The Dallas Arboretum and Botanical Gardens was created to preserve history and nature.
www.dallasarboretum.org

Bishop Arts District

Once one of Dallas' best hidden treats, this two-block former warehouse area sit in the Oak Cliff neighborhood of South Dallas. It's home to more than 60 boutiques, restaurants, bars, coffee shops and galleries, making it one of Dallas' most unique districts.
www.bishopartsdistrict.com



Dallas World Aquarium

View exotic birds, lounging sloths, a wide array of animals in the many conservation projects and a vast aquarium portion.
www.dwazoo.com

Trinity Groves

The 15-acre restaurant, retail, artist and entertainment destination sits at the base of the Margaret Hunt Hill Bridge in West Dallas. This ultimate foodie destination has everything from BBQ to sushi to Italian to southern comfort food and is home to the Restaurant Concept Incubator program, which encourages culinary entrepreneurs to develop restaurant concepts.
www.trinitygroves.com



GeO-Deck at Reunion Tower

At 470 feet up you'll experience breathtaking 360-degree panoramic views, high-definition zoom cameras, interactive touch screens, telescopes, a free digital photo and an indoor/outdoor observation deck that lets you see for miles in any direction.
iontower.com



Deep Ellum

Deep Ellum introduced jazz and blues to Dallas in the 1920s. Today, the neighborhood's rich musical history still beats on with live music venues alongside trendy dining spots and bars, unique shops and striking art installations and murals.
www.DeepEllumTexas.com

WWW.VISITDALLAS.COM

Photo credits: Dallas CVB, Ricky Barnard from Oklahoma City, OK, United States - Ou vs. Texas Red River Shootout 2002, CC BY 2.0, Joseph Haubert (McKinney Avenue Trolley).



SWDC REGIONAL AFFILIATES



**NEW MEXICO
DENTAL SOCIETY**

SOUTHWEST DENTAL CONFERENCE

SPONSORED BY DALLAS COUNTY DENTAL SOCIETY
13633 OMEGA ROAD, DALLAS, TEXAS 75244

swdentalconf.org

972-386-5741

Follow the SWDC on Social Media!

